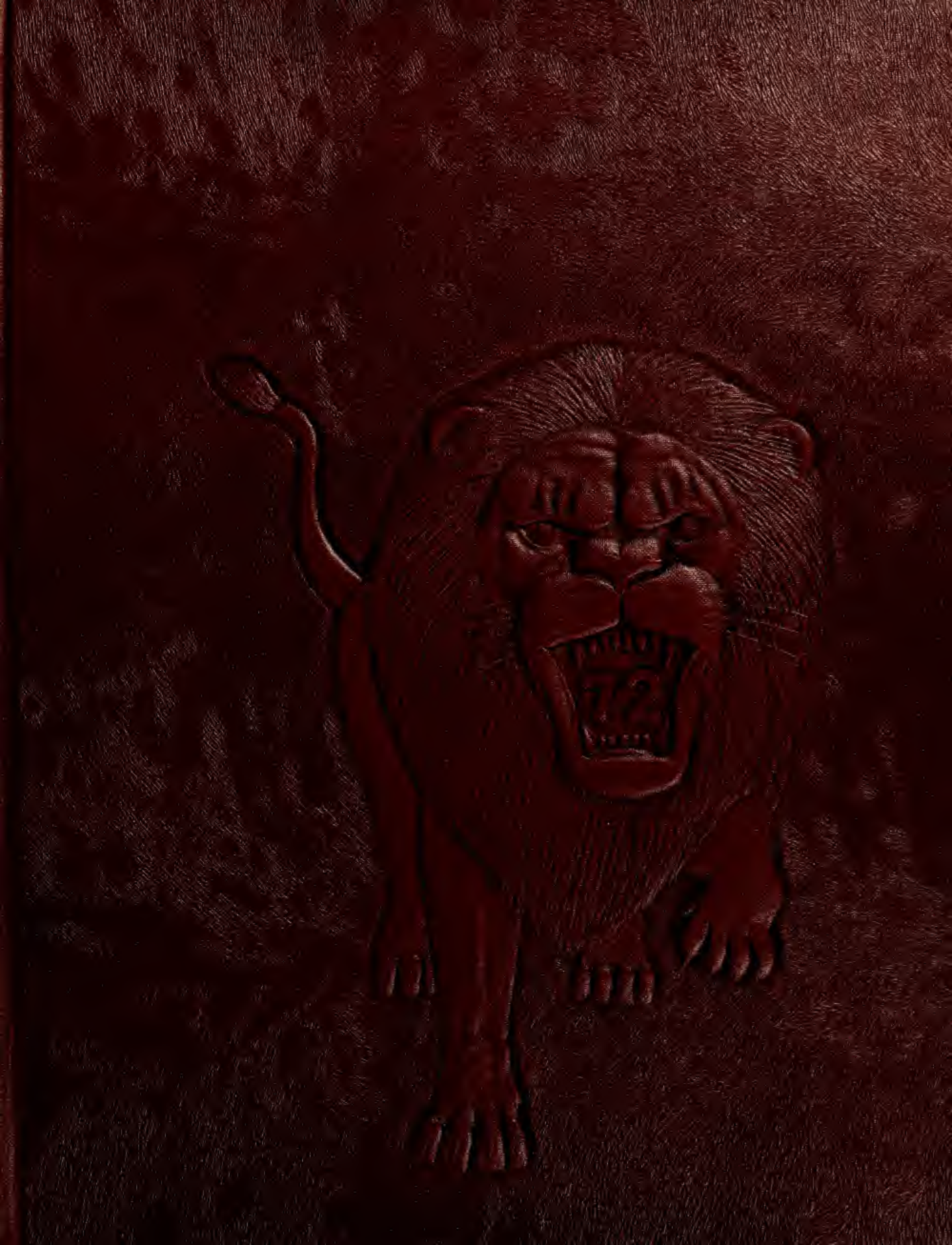
72

Digitized by the Internet Archive
in 2010 with funding from
Liberty High School, Brentwood, CA

http://www.archive.org/details/lhshx1972

LION 72

Volume 43

Liberty Union High School

850 Second Street

Brentwood, Calif.

Published by the Annual Staff

of Liberty Union High School

LIFE CONSISTS OF..

ESCORTING Homecoming Queen Lynnda Mori, onto the field for halftime is Superintendent Wayne Boulding.

THE HOMECOMING QUEEN and her court. TOP ROW: Marie Gomes and Mary Jo Robinson. SECOND ROW: Pam Graves, Kathy Combs, Karen Casey, Lynnette MeLendon, Pam Morse, Georgi Massoni and Nance Tovar. BOTTOM ROW: Queen, Lynnda Mori.

BEAMING with happiness as they ride in the parade are attendents, Lynnette McLendon and Mary Jo Robinson. The parade is held that night after the Junior Varsity game.

LYNNDA MORI, 1971 Homecoming Queen smiles after receiving her gifts from the student body and the football co-captains.

ADMIRING their first place float are a few members of the sophomore class. The theme of the float is "Burn The Indians." The Indian was supposed to rotate on the spit and the lights suggested the burning of the fire.

DURING the halftime activities the 1970 Queen, Cathy Cakebread, crowns the Homecoming Queen for 1971, Lynnda Mori.

ROUNDING the track on Ohmstede Field is the Future Farmers' of America float, "Stampede 'Em."

SMILING happily are Homecoming Queen attendents, Karen Casey and Marie Gomes as they patiently wait for the parade to start.

HAPPILY WAVING to the crowd as she passes the stands on Ohmstede Field is the 1971 Homecoming Queen, Lynnda Mori.

"FOR WHOM THE BELL TOLLS" helped the seniors secure second place in the float competition this year. The float consisted of an Indian bowing to the Lion on his throne.

PRESENTING the 1971 Homecoming Queen, Lynnda Mori, with the Homecoming football are team captains, Steve Knight and Mark Lucchesi.

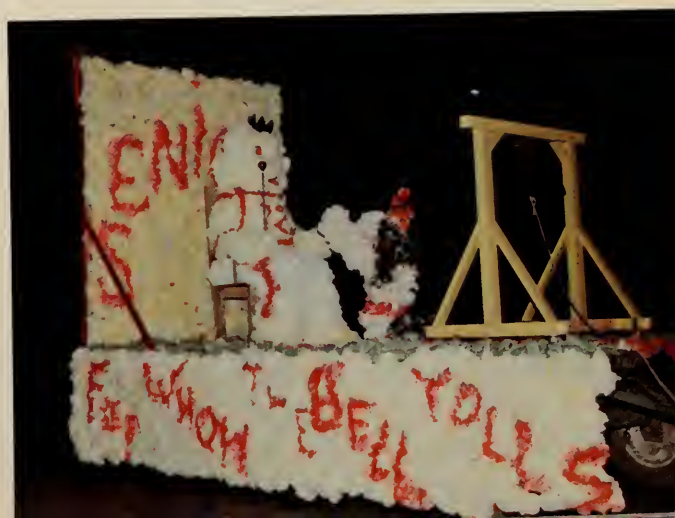

SCHOOL

. . . Taking Things

As They

Come

FIGHTING for victory over the senior class in the tug-of-war is the Faculty. This is the first year the faculty has taken part in the competition on Homecoming Day.

RACING to finish his jello first is the junior class contestant, Alan Hanson.

DAN CELONI spells out victory as he and the team yell to win the spirit jug. Dan Celoni is the team's own cheerleader.

DOING A CHEER for the Homecoming Rally are Varsity cheerleaders, Linda McLendon and Diane Dominguez.

INTRODUCING this year's Ugly-Girl hopefuls, Cyndi Celoni, Vicki Shanan, Denise Knight and Julie Silveria is Mary Burroughs. Miss Ugly-Girl this year was Sharee Austin.

LYNNDA MORI, 1971 Homecoming Queen, is pictured above with her court pictured around her. Starting with the top right they are Marie Gomes, Lynnette McLendon below her, Mary Jo Robinson, lower left and Karen Casey, lower right

. . . Many

Different

Moods

LIBERTY
LIBERTY

DURING their free period, Vada Graham tries to finish her homework before next period while Dirk Davenport watches on.

STAN SMITH, Jim Williams, and Rich Slingerland prepare a nourishing meal to last them until lunch.

TRYING to lead the faculty to a victory in the jello contest is Mr. William Batze who seems to be enjoying it.

SITTING in the library, Gwen Crandell, Valerie Sciortino and Jan Boltzen finish up their homework.

THE FOOTBALL TEAM gives a cheer after being presented "Bartholomew" for winning the competition yell.

IN PURSUIT of the ball, Diane Dominquez is followed by the rest of her team in a soccer game.

THOUGH tripping over their own feet, Lindsay Moffatt and Fred Thornton try to help out the seniors in the three-legged race.

SHOWERED with confetti, the Juniors scream their loudest in the competition yell.

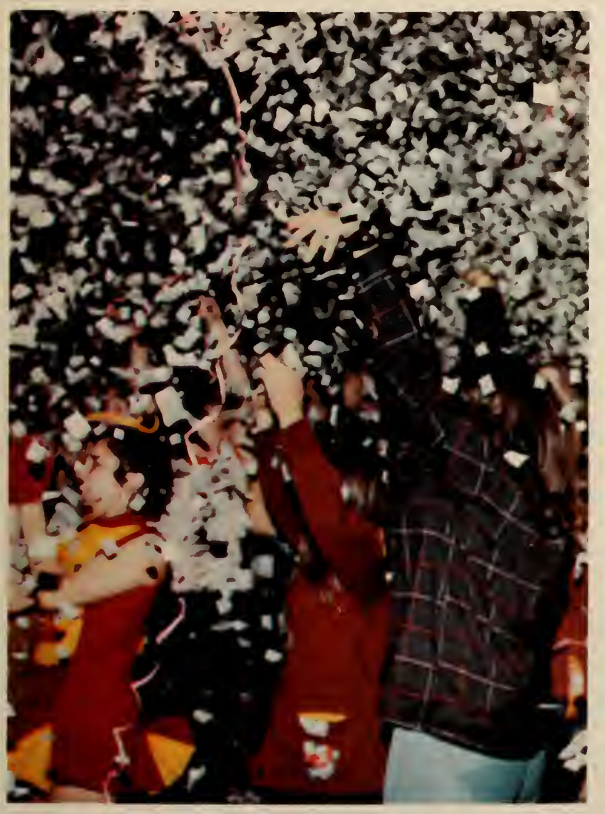

SCREAMING, throwing confetti and jumping up and down, the Juniors give it all they have hoping to win the spirit trophy at one of the football rallies.

THERE'S ALWAYS room for jello, even if it is messy, which is shown by Marsha Wadlow who led the Juniors to a victory.

SNOWING at Liberty? No, it's only confetti coming from all over in the sophomore rally section.

. . . Victory

and

Defeat

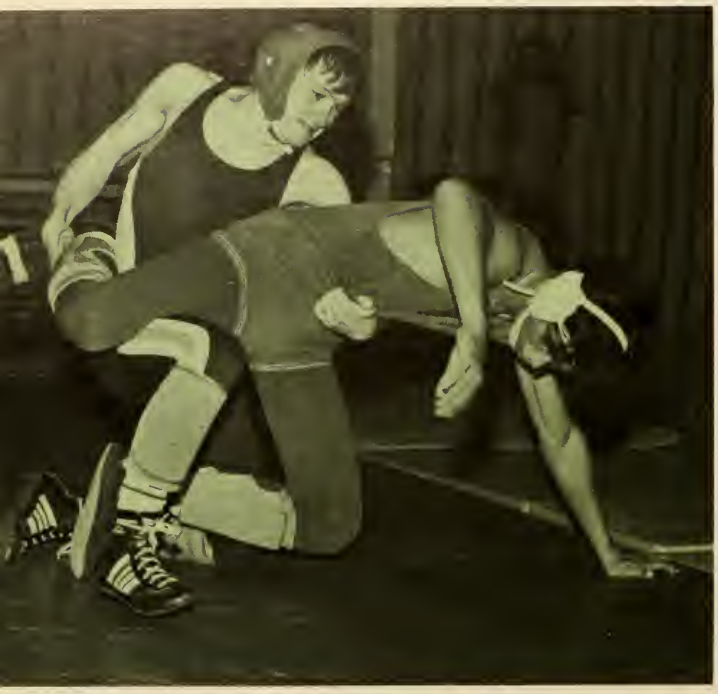

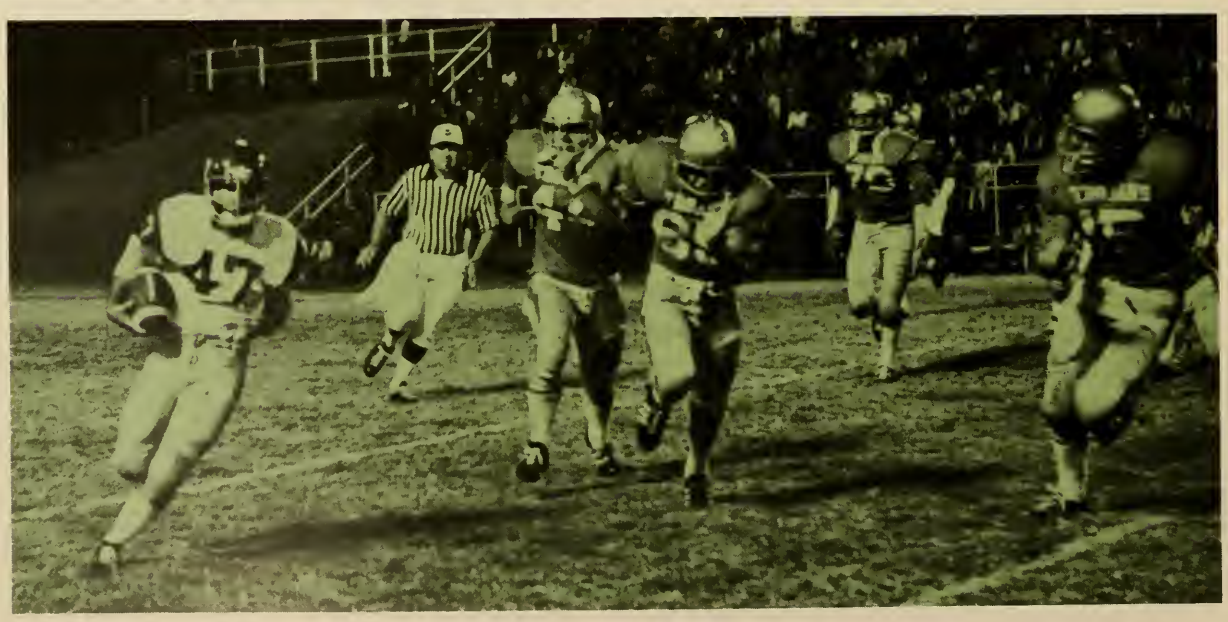

DUMP
70

ANTIOCH
53
ANTIOCH
52

POSING in full dress uniform is the LUHS marching band and the majorettes who perform at all the home football games.

LOOKING for something? Lynnette McLendon doesn't realize others are watching her as she searches through the bushes.

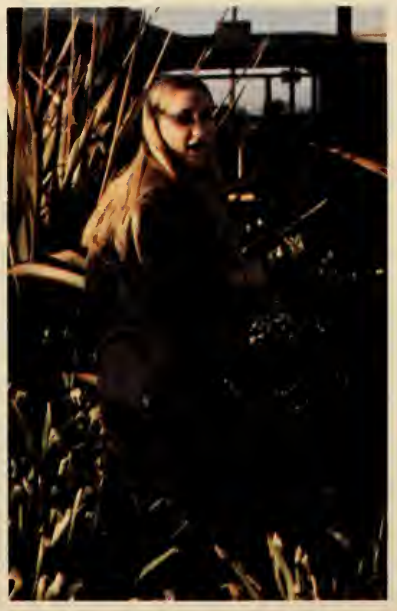

GARY RILEY and Carlos Evans look down in concentration at what they are doing in making one of their projects in metal shop.

BLAIN McCALL and Larry Barron examine the horses which were something new brought into the agriculture department.

KUTARO TAKAHASHKI and Annette Walston hang their mobiles which were made by them in their class.

YOU MEAN these boys can actually cook? After taking the Bachelor Living class almost anyone can do it.

EVEN THOUGH these girls try to get away from all the tossing and throwing in the hay pile, they don't quite make it.

GARY FOUST checks the wiring to the tune-up machine while Duane Landrum and Mike Gonsalez look for the wire placement in the car during their auto shop class.

LOOK at me! cries Linda McLendon after being thrown in the hay and wondering how she will ever get the hay out of her hair.

REGINA CAMPBELL is the only one who will ever know what Rick Crandell has told her. It must have been something good!

EVEN THOUGH the girls get most of the hay at the Barn Dance, boys get their share of it, too.

FOR THE FIRST time girls and boys could take a co-ed P.E. class. Swimming was only one of the courses offered.

Contents . . .

Classes . . . 17

Sports . . . 72

Activities . . . 115

Curriculum . . . 139

Ads . . . 164

Classes

. . . the good and bad
times as class president

73

Seniors Look Back On Four Previous Years

Members of the Class of 1972 learned that life consists of finishing the old and preparing for the new. All year seniors went to classes, participated in events and observed things they had taken for granted for three years and realized that this was the last time they would ever do these things. At the same time they were making plans for their futures after graduation.

Even before school opened in the fall, class officers, Doug Myers, president; Joe Seeno, vice-president; Judy DeMartini, secretary; Mary Hanson, treasurer; and Robert Dyer, representative, were hard at work on plans for the year. Memorable events were the Senior Ball, Graduation and the Senior All Night Party.

Even though the seniors didn't do well in spirit events during Homecoming Week, they tried to make it their best. Many hours of hard work went into building the second-prize winning float, "For Whom the Bell Tolls". No one will forget when the chain fell off the bicycle in the bike race.

As graduation drew near the graduates looked back on their four years at Liberty. Prominent from their freshman year was the float that looked so good in Mori's garage but along with all the other floats looked so small. They remember that in their sophomore and junior years they showed everybody they could make floats by capturing first prize both years. In the junior year they also walked away with the Homecoming Trophy.

The seniors' four years would not have been so successful without the help of advisers, Mrs. Sue Fortner, and Mr. Gerald Crawford.

DOREEN ABREU
Band III, Girls' Block "L", Spanish Club, Pep Club, GAA, Girls' PE IWE, Honor Roll

BRENDA ALTES

RICH AMBROSINO
Varsity Wrestling, JV Baseball, Frosh Football, JV Wrestling, Varsity Track Manager, Boys' Block "L", FFA, Auto Club

THOMAS ANNAND
JV Football, Frosh Football, JV Baseball, Frosh Basketball, FFA

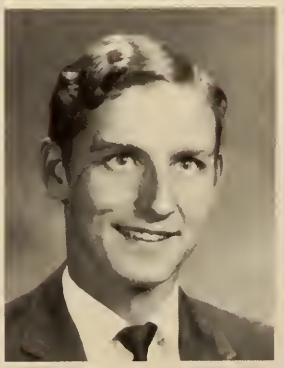

ROBERT BARNETT

LAURENCE NELSON BARRON II
FFA Treasurer, FFA, Auto Club, JV Basketball, Frosh Basketball, Frosh Football

KATHLEEN BARTON
Madrigal, A'Capella Choir, Band III, Business Club, Nurses' Club, FHA, GAA, Track Charter, Office Assistant

WADE BARTON
FFA, Ag IWE

JIM BECK
Elementary Tutor, Library IWE

GATHERING to discuss after-school plans and events of the day on the lawn east of the activity center are seniors Lupe Moreno, Felix Pastor, Manuel Rafael, Jessie Umpingco, Alan Hauan, and Gene Bluebaugh.

OLIVIA BELTRAM
CHRISTINE BERNAL
SUSAN BERUMAN

GENE EDWARD BLUEBAUGH
JV Football, Frosh Football, JV Wrestling, Varsity Track, JV Track, Auto Club, FFA
DENISE BROUSSARD
SUSAN BRUCE

MIKE BUNN
KEN BURCHAM
PE IWE, Auto Club, Frosh Football
MARY BURROUGHS
Pep Club President, Pep Club, Vice-president, Homecoming Committee, Student Council, Candy Striper, Varsity Football, Frosh Football and Wrestling Charter, Gymnastics Team, Girls' PE IWE, Pep Club, FFA, Honor Roll, GAA, French Club, AFS, Nurses' Club, Parents' Club Student Representative

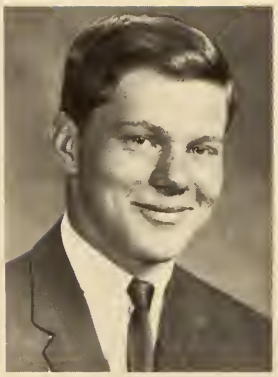

Seniors Help Assemble Equipment For New Ag Class

YOLANDA BUSTOS
La Raza Unida, Spanish Club, El Moreno Staff, Nurses; Club, Candy Striper, FHA, Pep Club, Track Charter, GAA, Office Assistant
DUKE BYRD
FFA President, FFA Historian, FFA Reporter, FFA Freshman Representative, FFA Leadership Award, FFA, AG IWE, Auto Club, Frosh Football
LARRY JOSEPH BYRON
JV Football, Frosh Football, Hi Risers, Pep Club, FFA, Elementary Tutor, AG IWE

STEVEN CAGLE
Soccer, Tennis, Boys' Block "L", Mech. Drawing IWE, Spanish Club, Elementary Tutor, AFS, Golf
DAN CARDOSO
Varsity Baseball, JV Baseball, JV Basketball, Most Valuable JV Baseball Player
LALO M. CARMONA
Varsity Baseball, Varsity Football, Boys' Block "L", JV Football, JV Baseball, JV Basketball, Frosh Basketball, Spanish Club, Elementary Tutor

KAREN CASEY

Student Body Treasurer, Homecoming Queen Attendent, Honor Roll, Soph Hop Queen Runner-up, Student Accounts IWE, Student Government, Student Council, Business Club Vice-president, Homecoming Committee, GAA, Office Assistant, Rally Committee, Cross Country Charter, Track Charter, Pep Club, Spanish Club, Business Club, Nurses' Club, Gymnastics Team

LIZ CASTRO

A'Capella Choir, Girls' Group, Candy Striper

SHIRLEY CAULKINS

SENIOR, Tom Annand puts the finishing touches on the sliding meat rack. This rack was devised to make it easier to get meat from the truck to the freezer. The carcass is taken from the truck, hooked into the rack and slid into the freezer, where it is stored until it is cut.

LARRY CECCHINI
FRANCISCO CEJA

Soccer

DANIEL CELONI

Life CSF Membership, Honor Roll, Scholastic Top 10, CSF Vice-president, Boys' Block "L", Secretary-Treasurer, Principal's Committee, Varsity Football, All League Football, Most Valuable Lineman award, JV Football, Frosh Football, Varsity Baseball, JV Baseball, Boys' Block "L", Spanish Club, Pep Club, Student of the Month

CAL CHATO

Band III, Stage Band, JV Football, Frosh Football, JV Basketball, Frosh Basketball, Sports Manager

MAKING ITS WAY around the football field is the senior float, "For Whom The Bell Tolls". This is the third consecutive year the Class of 1972's float has been a prize winner. At the very front of the float the Liberty Bell tolls for the Indian bowing to a huge Lion.

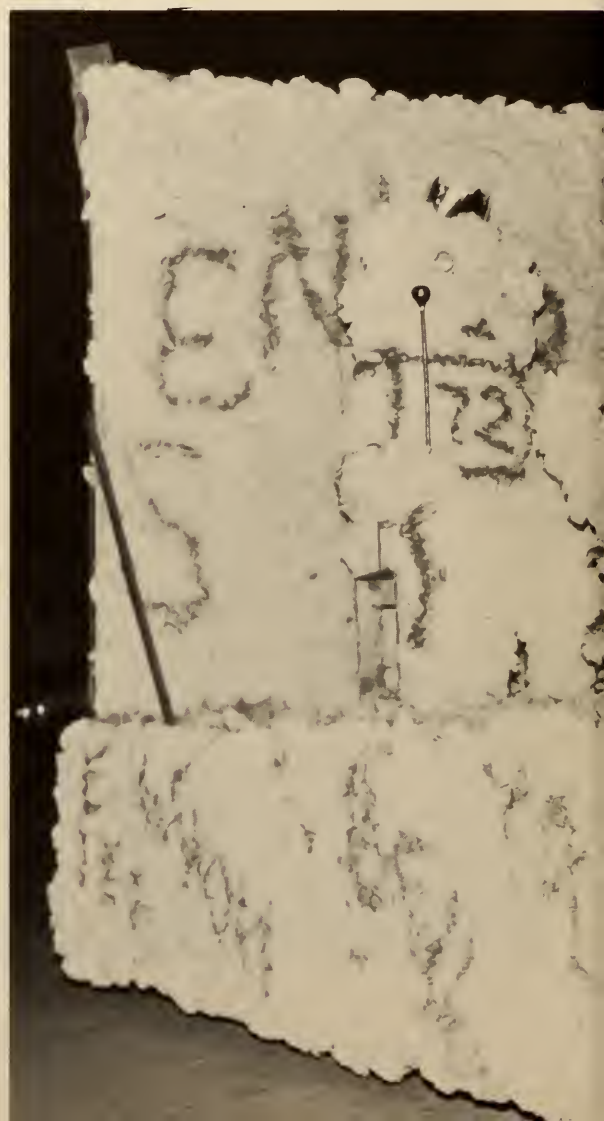

AMELIA B. CHAVEZ

La Raza Unida, Spanish Club, La Raza Unida Representative, Business Club, AFS, GAA, Elementary Tutor, Soccer Charter

RICCI ANN CINQUINI

A'Capella Choir, Honor Roll, Scholastic Top 10, Ceramics IWE, Library Assistant, Choir Council

KATHY COMBS
Song Leader, Rally Squad, FFA Sweetheart Runner-up, Top Ten for Homecoming Queen, Pep Club, Homecoming Committee, Madrigal, A'Capella Choir, FHA, GAA, Business Club, FTA, Elementary Tutor

JIM COOPER
FFA

LAURA COSTA
Spanish Club, GAA, Pep Club, Girls' Block "L", Library Assistant

Seniors Toll Liberty Bell For John Swett Indians

JOHN COSTELLO
Auto Club, Soph Hop King

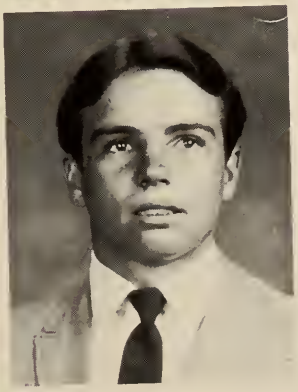

RICK CRANDELL
Varsity Football, JV Football, Most Valuable JV Football Player, Boys' Block "L", JV Baseball, Frosh Football, JV Track, Soccer

MARILYN CURRIER
Band III, Honor Roll, Girls' Block "L", GAA, Pep Club, Student Council, Gymnastics Team, Swimming Charter, JV Basketball Charter, FTA, FTA Vice-president, AFS, Elementary Tutor, Spanish Club, Business Club

VALRI DAUSY
Honor Roll, Scholastic Top 10, FFA, FFA Sweetheart Runner-up, Art IWE, GAA

DAVID DEAN
JV Football, JV Swimming, Gymnastics Team

DONNA DEAZEVEDO
La Raza Unida, Gymnastics Team, Nurses' Club, Pep Club, GAA, Elementary Tutor

JUDY DEMARTINI
Senior Class Secretary, Junior Class Representative, Student Council, Honor Roll, Girls' Block "L", GAA, Track Charter, FHA, Nurses' Club, FTA, Business Club, AFS, Spanish Club, Pep Club

SHARON DIFFEY
Student Council, Business Club President, Business Club, Track Charter, Pep Club, FHA, GAA, Honor Roll, Office Assistant

SENIORS, Lindsay Moffatt and Marilyn Currier stop to talk with substitute teacher, Mr. Jerry Hernandez, during their unscheduled third period. Mr. Hernandez is only one of the many substitutes who are always willing to lend a helping hand.

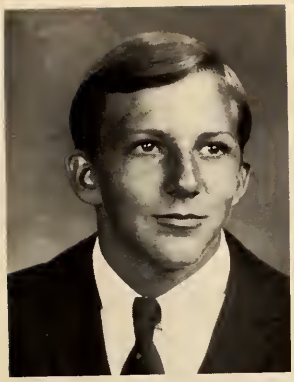

ROBERT DYER
Honor Roll, Student Council, Senior Class Representative, Band III, Stage Band, PE IWE, Band II IWE, Yearbook Society, Annual Staff, JV Wrestling, Principal's Committee

LUCY ELLIOT

ADRIENNE L. ELLIS
FFA, Honor Roll

Substitute Teachers Lend Seniors Helping Hand

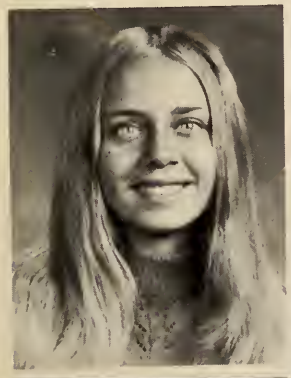

ALMA ERSKINE
Band III, Candy Striper, GAA, Business Club, Nurses' Club, Pep Club, FHA, Office Assistant

MICHAEL EVANS
JV Baseball, Metal Shop IWE

KAREY EVENSON
Commissioner of Publicity, Student Government, Business Club Treasurer, FHA Treasurer, Girls' PE IWE, Business Club, Track Varsity Football and Basketball Charter, Pep Club, FHA, GAA, Nurses' Club, Student Council

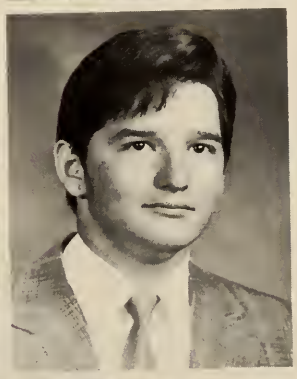

RUSTY FACHNER
Student Body President, Student Body Vice-president, Varsity Basketball, Varsity Baseball, Student of the Month, Boys' Block "L", Principal's Committee, Curriculum Committee, Student Government, Student Council

MINA MORALES FELO
Clothing IWE, Candy Striper

SELSO FERNANDEZ
Auto Club President, Yearbook Society, Liberty Bell Staff, FFA, Honor Roll, Auto Club, Hi Risers, JV Wrestling

RACHEL FLORES

CELIA ANN FOURNIER
Honor Roll, Foods IWE, Office Assistant

GARY FOUST
Varsity Track, Cross Country, Boys' Block "L", JV Track, JV Basketball, FFA Greenhand Award, FFA Chapter Farmer, Cross Country Captain, FFA Treasurer, Boys' PE IWE, Elementary Tutor

Seniors Learn Architectural Drawing Techniques

CONCENTRATING on his architectural drawing is senior, Felix Pastor. He has found that to get his drawing done exactly right he must take his time and measure accurately. He also knows that his work takes a great deal of patience and requires total concentration, a good eye and a steady hand. Felix is in Mr. Dale Cozby's fifth period architectural drawing class.

GAIL FRANKLIN
LION Co-Editor, Student of the Month, Scholastic Top 10, CSF, CSF President, Annual Staff, Annual Staff IWE, Yearbook Society, Yearbook Society Secretary, Art IWE, Honor Roll, GAA, Gymnastics Team, Homecoming Committee, Student Council, AFS, Life CSF Membership

LLOYD FROST
Auto Club, FFA

MICHAEL WARREN GAMBEL
Varsity Basketball, JV Basketball, Frosh Basketball, Frosh Football, Sports Manager, Boys' Block "L", Auto Club, Hi Risers, Auto Shop IWE, Spanish Club, Pep Club, Liberty Bell Staff, Latin Club

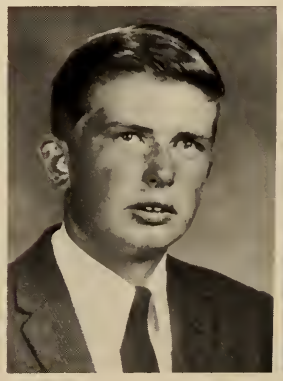

MIKE GARCIA
Frosh Football, La Raza Unida, Hi Risers, Auto Club, FFA, Honor Roll, Auto Shop IWE

SAN JUANITA GARCIA

SAL GASCA
Scholastic Top 10, Most Valuable JV Basketball Player, Most Valuable Frosh Basketball Player, Varsity Basketball, Honor Roll, PE IWE, JV Basketball, JV Football, Frosh Basketball

TONY GHIOZZI
Honor Roll, French Club, Pep Club, AFS

DEBRA GILL

SHERRY ANN GILL
Honor Roll, GAA

MARIE GOMES
LION Co-Editor, Girls' State Rep, Student of the Month, Homecoming Queen Attendant, Soph Hop Queen Runner-up, Song Leader, Rally Squad, Soph Class Secretary, Scholastic Top 10, Life CSF membership, CSF Corresponding Secretary, Honor Roll, Student Council, Homecoming Committee, Advisory Committee, Annual Staff

CONNIE GONZALEZ
Band III, CSF, Honor Roll, Scholastic Top 10, Spanish Club, Pep Club

DEBBIE GRAHM
Honor Roll, Business Club, GAA, Spanish Club, Elementary Tutor

JEFF GRAHN
Soccer

MARIA GRANADO
La Raza Unida, Elementary Tutor, GAA, FHA, Pep Club, Honor Roll, El Moreno Staff, Track Charter, La Raza Unida Activity Chairman

GREG GRASER
Auto Club, FFA, Metal Shop IWE

PAM GRAVES
FFA Sweetheart, Top 10 for Homecoming Queen, Rally Committee, Swimming Charter, Freshman Class Representative, GAA, FTA President, French Club, Pep Club, Elementary Tutor, Business Club, FHA

DAVID GREEN
Soccer, Latin Club

LINDA DARLENE HALL
Candy Striper, Nurses' Club, FHA, Business Club, Office Assistant, Elementary Tutor

DIANA HAMILTON

TIM HANBERG
Boys' Block "L", Soccer, JV Football, Frosh Football, JV Wrestling, Band III, Liberty Bell Staff, AFS, Library IWE

MARY HANSON
Varsity Baseball Charter, Band III, Candy Striper, Soph Junior and Senior Class Treasurer, GAA, Rally Committee, Pep Club

DEBBIE HARDIN
Rally Squad, Song Leader, Junior Class Secretary, Girls' Block "L", Business Club, Pep Club, FHA, GAA, Honor Roll, Office Assistant

ALAN HAUAN
Auto Club, Mechanical Drawing IWE

GWEN HEAD
Student Body Corresponding Secretary, Student Government, JV Football, Track and Wrestling Charter, Student Council, GAA, FHA, AFS, FTA, Pep Club, FTA Secretary

MIKE HEINL

VU VAN HOANG
Foreign Exchange Student, CSF, AFS

LINDA HOBBS

BACHELOR LIVING students Ron Page, Selso Fernandez, and Isidoro Loredo are demonstrating the proper way to set a table. These seniors also have enjoyed learning how to prepare balanced meals.

Seniors Learn To Set Tables In Bachelor Living

JANET HOGAN
Scholastic Top 10, Honor Roll, AFS, Biology IWE, Elementary Tutor, Yearbook Society, GAA

LOIS HOLLAND
Nurses' Club, Candy Striper, Business Club, Business Club Secretary, Pep Club, FHA Tutor

KENNETH HOPPER
JAMES HUCKABY
DONNA LYNN HUGHES
A'Capella Choir, Girls' Group, Honor Roll, Elementary Tutor, FHA

JERRY HUSTEDT
LIBERTY BELL Editor, LIBERTY BELL Staff, Honor Roll, Playmakers, Student Council, Playmakers President, Forensic Team
CHUCK JOHNSON
JANYS JOHNSON
Girls' Block "L", Spanish Club, La Raza Unida, Business Club, Nurses Club, Pep Club, Candy Stripers, FTA, FHA, GAA, Honor Roll, La Raza Unida Secretary, Office Assistant

WORKING on her Learning Activity Package is Jackie Kincheback. Toiling behind her is Paula Wilson recording figures she has just added. The LAP teaches these seniors to use Ten-key adding machines in their clerical office practice class.

SCOTT JOHNSON
Honor Roll, Chemistry IWE
DAN JONES
Student Body Vice-president, Student Government, Student Council, Frosh Class Treasurer, Soph Class President, Soph Hop King Runner-up, Mechanical Drawing IWE, Frosh Football, Gymnastics Team
RHONDA SUE JONES

BILL KILLINGSWORTH
JV Football, Frosh Football, JV Baseball, JV Basketball, Frosh Basketball, Auto Club, Auto Shop IWE, FFA
JACKIE KINCHEBACK
Candy Striper, GAA, PE IWE
CLIFFORD ALAN KNAUSS

Seniors Learn To Use Ten-Key Adding Machines

STEVE KNIGHT
Varsity Football, All League Football, Most Valuable Varsity Football Player, Most Valuable Back Award, Varsity Basketball, Boys' Block "L", Band III, Honor Roll
TIM KNIGHT
Boys' Block "L", Varsity Football, Varsity Basketball, JV Football, JV Basketball, Frosh Football, Frosh Basketball, Honor Roll, Soph Hop King Runner-up, Band III, Scholastic Top Ten
DEBRA LAGO
La Raza Unida, Business Club, GAA

MICHELLE LAPOINTE
Girls' Basketball Team, Gymnastics Team, Playmakers, Forensic Team, GAA, Honor Roll

RICHARD LEWIS
Varsity Basketball, JV Basketball, Boys' Block "L", Auto Club, FFA, Natural Resources IWE

MARIAM LLEWELLYN
AFS, Honor Roll, Spanish Club

BEN LOGAN
Hi Risers, FFA, Elementary Tutor

LARRY LOPEZ
Student Council, Soph Class Vice-president, Junior Class President, Hi Risers, Auto Club

ISIDORO LOREDO
Frosh Football, Varsity Track, JV Track, Honor Roll

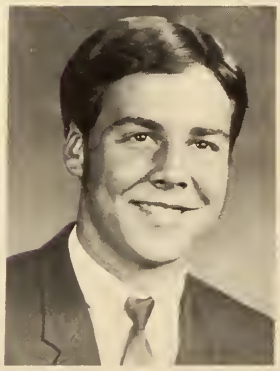

Officers Guide Senior Class Through Senior Year

QUIRINO LOREDO
Scholastic Top 10, Honor Roll, AFS, JV Football, JV Baseball, Frosh Football, Auto Club

MARK LUCCHESI
Varsity Football, All League Football, JV Football, Frosh Football, JV Baseball, Boys' Block "L", Vice-president, Boys' Block "L", Honor Roll, Varsity Wrestling, PE IWE, Spanish Club, Pep Club, Principal's Committee

PATRICIA ANN MALICOAT
Honor Roll, Business Club, FHA, AFS, Business Club Vice-president, FHA Vice-president, Office Assistant

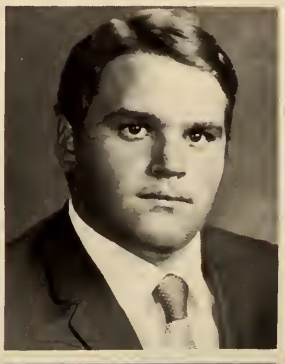

DARCY MARTIN
Band III, Stage Band, Frosh Football, Honor Roll

PATTY A. MARTIN
Honor Roll, CSF, Scholastic Top 10, Pep Club, Pep Club Secretary, Business Club, Business Club Treasurer, Track Charter

ELAINE MARTINTZ
AFS, FHA, Crystal Wall Staff

DISCUSSING plans for graduation, the Senior Ball and the Senior Announcements are Senior Class officers, Mary Hanson, Doug Myers, Robert Dyer, Joe Seeno, and Judy DeMartini

SUSAN MARTINEZ
Honor Roll, Forensic Team, Library IWE

LEAH GEORGIANNA MASSONI
Head Songleader, Rally Squad, Top Ten for Homecoming Queen, Homecoming Committee, Girls' Block "L", Gymnastics Team, FHA, GAA, Business Club Secretary, GAA Frosh Representative, Spanish Club, Playmakers, Business Club, Pep Club, French Club

KENNY MATHEWS
Frosh Football, Soccer, FFA, Elementary Tutor, Auto Shop IWE

LYNNETTE McLENDON
Frosh Class Secretary, Homecoming Committee, GAA, Honor Roll, Head Varsity Cheerleader, JV Cheerleader, CSF, LIBERTY BELL Staff, Soph Hop Queen, JV and Varsity Baseball Charter, Rally Squad, Homecoming Queen Attendant, Pep Club, Spanish Club, FHA, FTA

BARBARA MECCA

TONY MEDINA

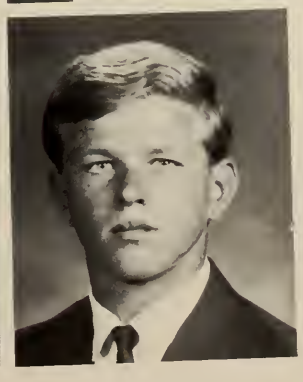

CARMEN MENDOZA
IWE

CHERRIE MERRITT
Nurses' Club, Candy Striper, Pep Club, Business Club, FHA, Office Assistant, Library IWE

MIKE MIGUEL
FFA

CURTIS MIX

LINDSAY MOFFATT

Scholastic Top 10, Student Board Representative, Student Government, Honor Roll, Band III, Student Council, Student Board Representative Committee, PE IWE, FTA Representative, GAA, AFS, Gymnastics Team, French Club, Pep Club, FTA, JV Basketball Charter

FERNANDO M. MONRIQUEZ

Varsity Football, JV Football, Frosh Football, Boys' Block "L" JV Track, Varsity Track, Auto Club, FFA, Block "L" Sergent-at-arms, Crafts IWE, Bachelor Living IWE, FFA Greenhand Award, FFA Chapter Farmer

ALAN MONROE

Auto Club, Auto Shop IWE

NETA ANN MONROE

Scholastic Top 10, CSF, A'Capella Choir, Madrigal, GAA, Pep Club, Honor Roll

CLEMENTE MORALES

La Raza Unida

LUPE MORENO

Elementary Tutor, Auto Club, La Raza Unida, Frosh Football, JV Football

JULIE MORGAN

Band III, AFS, AFS Vice-president, Spanish Club, Pep Club

LYNNDA MORI

Homecoming Queen, FFA Sweetheart Runner-up, Head Varsity Cheerleader, JV Cheerleader, Rally Squad, Student Council, Frosh Class President, Soph Class Representative, Student Government, Soph Hop Queen Runner-up GAA, FHA, Pep Club, Nurses' Club, Spanish Club, Swimming Charter, Office Assistant, Comissioner of Rallies and Assemblies, Girls' Basketball Team

WORKING HARD or hardly working? Terry Yates a very studious senior decides to take a breather and tries to break the dull monotony of study. Terry is in Mr. Ron Overton's second period chem class.

Seniors Use Chemistry To Further Their Knowledge

PAM MORSE
Head Majorette, Top Ten for Homecoming Queen, Pep Club Vice-president, FHA Treasurer, Pep Club Representative, Cross Country Charter, Track Charter, Office Assistant, Girls' Block "L", Girls' Basketball Team, Student Council, Spanish Club, Business Club, Nurses' Club, FHA, GAA, AFS

MIKE A. MURPHY
Varsity Football, JV Football, Frosh Football, Varsity Baseball, JV Baseball, Boys' Block "L"

LONNIE D. MURRAY
JV Football, FFA, Metal Shop IWE, Jewelry IWE

DOUG MYERS
Golf, Band III, Student Government, Student Council, Junior Class Vice-president, Junior and Senior Class President, FFA, Music IWE

LORRI NAIL
A'Capella Choir, Madrigal, Playmakers, Crystal Wall Staff, Forensic Team, Art IWE, AFS, CSF, Honor Roll, Scholastic Top 10

CYNTHIA ANN NAJERA
Spanish Club, Business Club, Pep Club, FHA, GAA, Honor Roll, FHA Treasurer, GAA Representative

XAVIER NIETO
RAY NOVARINA
DALE NUNNALLY

ED OLVERA
Varsity Basketball, JV Basketball, JV Football, JV Track, Auto Club, Spanish Club, Auto Shop IWE, Pep Club, Hi Risers, Frosh Football, Frosh Basketball

ELIZABETH OROZCO
Honor Roll, Student Council, Girls' Block "L", Business Club, FHA, Nurses' Club, FTA, GAA, AFS, Gymnastics Team, Pep Club

EMERITA ORTA
CSF, Student of The Month, DAR, AFS, AFS President, Soph representative to Scholarship Committee, Honor Roll, La Raza Unida, Spanish Club, GAA, FTA, Girls' Block "L"

PHIL ORTEZ
JV Basketball, Frosh Basketball, Varsity Swimming, Pep Club, Honor Roll, Student Board Representative Committee
RON PAGE
Varsity Wrestling
FELIX PASTOR
Varsity Football, Frosh Football, Sports Manager, Boys' Block "L" Spanish Club, Auto Club, Pep Club, Honor Roll, Mechanical Drawing IWE

Seniors Participate In Homecoming Festivities

EDWARD L. PEREZ
Honor Roll, La Raza Unida, JV Wrestling, Soccer, Frosh Football, JV Football, Boys' PE IWE
GLENN PHILLIPS
KARIN PHILLIPS
Student Council, Honor Roll, FHA President, FHA Vice-president, Pep Club, GAA, Foods IWE, Track Charter, Business Club

SHAWN PHILLIPY
Honor Roll
BEVERLY PIERCE
Commissioner of Cultural Affairs, Homecoming Committee, Student, Council, Honor Roll, Student Government, Pep Club Treasurer, Varsity Football, Varsity Basketball and Golf Charter, PE IWE, Gymnastics Team, Curriculum Committee Chairman, Candy Striper, Pep Club, GAA, Playmakers, Spanish Club
RAYLENE PIERCE

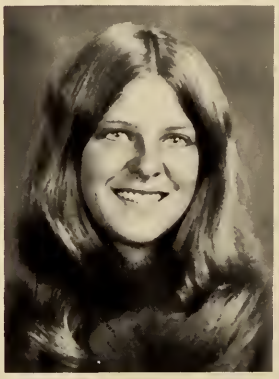

JUDY PLASTER
MARGIE PORTWOOD
Elementary Tutor
THEA POWERS
FFA, GAA

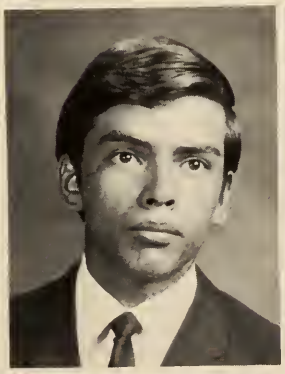

MARIA PUENTE
Nurses' Club, La Raza Unida, Candy Striper, Spanish Club, Track Charter El Moreno Editor, Library IWE
RAYMON QUINTANILLA
JV Basketball, JV Track, Frosh Football, Frosh Basketball, Auto Club President, Auto Club Vice-president, Auto Club, Hi Risers
MANUEL RAFAEL
Honor Roll

BARBARA RAMIREZ
La Raza Unida, Spanish Club, Nurses' Club, FHA, GAA
EDWARD RAMOS
Honor Roll, Varsity Football, Varsity Wrestling, JV Football, JV Wrestling, Boys' Block "L", Boys' PE IWE, Ceramics IWE
MARY REGO
Girls' Block "L", Spanish Club, Band III, JV Basketball and Track Charter, GAA Vice-president, Pep Club, FTA, GAA

PROVING that life consists of losing as well as winning in the tug-of-war during Homecoming spirit events are the similing Pam Richard, Val Dausy, Michelle LaPointe, Gail Franklin and Donna Hughes. Even though the seniors didn't win this event they enjoyed themselves.

JESSE RESENDEZ
JV Football, Frosh Football, Frosh Basketball, Auto Club, Honor Roll

PAMELA L. RICARD
A'Capella Choir, Madrigal, Clef Club, Honor Roll, GAA, Girls' Block "L", Track Charter

JAMES DONAVAN RICE
Varsity Wrestling, A'Capella Choir, Barber Shop Quartet, Madrigal, Playmakers, Forensic Team, Elementary Tutor, Student Council, Boys' Block "L", Clef Club President, Playmakers President, Representative to Advisory Board

SALLY ANNETTE RICE
Scholastic Top 10, Honor Roll, CSF, Gymnastics Team, GAA, Homecoming Committee, Office Assistant

JERI RICHARDSON
Madrigal, A'Capella Choir, Swimming Charter, FHA Secretary, Clef Club Treasurer, Mascot, Rally Squad, Girls' Group, FHA, Pep Club, GAA, Rally Committee, AFS, Elementary Tutor, Playmakers

RACHELLE RICO
La Raza Unida, La Raza Unida Publicity Chairman, Library IWE, El Moreno Editor, Principal's Committee

THERESA ROBBINS

MARY JO ROBINSON
Homecoming Queen Attendant, FFA Sweetheart Runner-up, Varsity Cheerleader, Head JV Cheerleader, Rally Squad, Soph Hop Queen Runner-up, Girls' Block "L", FHA, GAA, Homecoming Committee, Office Assistant, AFS, Nurses' Club, Business Club

LISTENING INTENTLY to the voice coming over the head sets and carefully following what is being said in the Spanish text book are Fred Thornton, Ernie Samudio and David Wahl. These seniors are in Mr. James Alves's second period class.

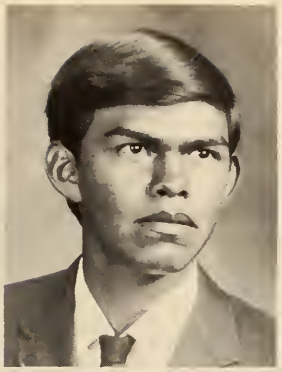

MARGARET ROBLES
ERNEST SAMUDIO
Frosh Football, Frosh Basketball, Spanish Club, Band III, Stage Band
MARIO SANCEN
Scholastic Top 10, Honor Roll, Varsity Basketball, JV Wrestling, Frosh Football, La Raza Unida, Spanish Club

JOE SEENO
JV Football, Frosh Football, JV Basketball, Frosh Basketball, Elementary Tutor, Senior Class Vice-president, Boys' PE IWE
ROSE SIDRIAN
BARBARA SINGH

Seniors Learn To Speak Spanish As Second Language

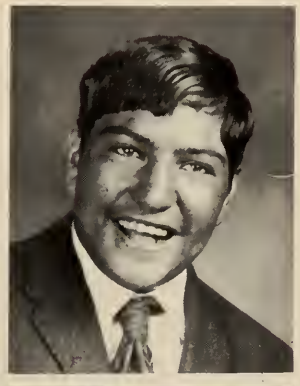

TOM SIQUEIDO
FFA, Sports Manager, Boys' Block "L"

RICH SLINGERLAND

DALE NUNNALLY is deeply engrossed in solving problems and choosing correct answers on the Lords-Thorndike Test. This test indicates how Liberty seniors compare to other seniors.

LIN SMITH
Head Majorette, Girls' State Alternate, Scholastic Top 10, CSF, Honor Roll, Band III, JV and Varsity Baseball Charter, Girls' Block "L", Gymnastics Team, Business Club Vice-president, Pep Club, Elementary Tutor, GAA, Candy Striper, Spanish Club

STAN SMITH
Varsity Football, Golf, Most Valuable Golfer, CSF, Honor Roll, JV Football, JV Basketball, Frosh Football, Frosh Basketball, Boys' Block "L", Metal Shop IWE, Pep Club, Auto Club

PATRICIA MARY SOBEL
Assistant Commissioner of Cultural Affairs, Latin Club, Business Club, Spanish Club, FTA

SHARON SOMERHALDER
Scholastic Top 10, Song Leader, Life CSF Membership, CSF Secretary, GAA President, Band III, Annual Staff, Rally Squad, Honor Roll, Girls' Swim Team, Swimming JV Football and Track Charter, Yearbook Society, Student Council, Gymnastics Team, Principal's Committee, Girls' Block "L", Girls' PE IWE, Pep Club, Spanish Club, FTA, CSF, GAA

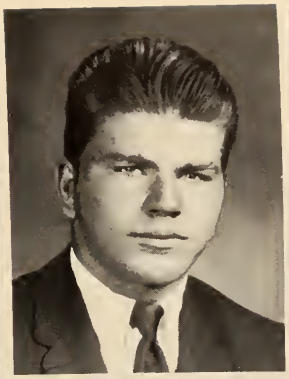

THERESA SPINELLI
GREG STALLINGS
JV Football, FFA, Boys' PE IWE
NONA STANLEY

TOM STANTON
Varsity Football, JV Football, JV Wrestling, FFA, Auto Club
DIANE STEWART
Girls' Block "L", Pep Club President, GAA, Track Charter, Spanish Club, Business Club, Nurses' Club, FHA, Honor Roll, AFS, Soph and Senior GAA Representative
WAYNE SUDWEEKS

Seniors Take Thorndike Test In Final Year

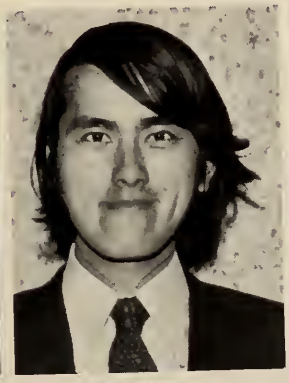

DALE TAYLOR
KATARO TAKAHASHKI
Foreign Exchange Student
KATHY TEIXEIRA

NAOMI THOMPSON
Rally Squad, Mascot, Playmakers, Business Club, A'Capella Choir, Pep Club, FHA, GAA, Yearbook Society, Track Charter, A'Capella Treasurer, Annual Staff
FRED THORNTON
Cross Country, JV Track, Spanish Club, Honor Roll
RON TORRES
FFA, FFA Chaplin, Golf, Frosh Football, JV Football, JV Baseball, Wrestling

Seniors Spend Lunch Relaxing On School Lawn

NANCE TOVAR
Rally Squad, Mascot, Top 10 For Homecoming Queen, Head of Rally Squad, Girls' Basketball Team, Student Council, PE IWE, Student Government, Honor Roll, GAA, Pep Club Vice-president, FHA Vice-president, FHA, Pep Club, Nurses' Club, Spanish Club, AFS, Track Charter

DONA TOWNSEND

JOE TROTTER

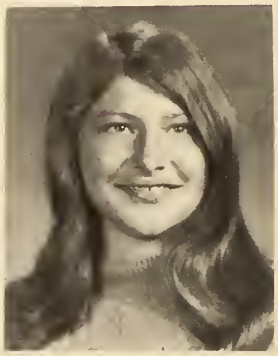

SANDY URENDA
Girls' Block "L", Spanish Club, La Raza Unida, Nurses' Club, Cinema Club, Pep Club, Candy Striper, FTA, FHA, GAA, Honor Roll, Office Assistant, La Raza Unida Representative, La Raza Unida Activity Chairman, Assistant El Moreno Editor

LEROY VALENCIA

GARY VENGLEY
Soccer, Golf, Boys' Block "L"

ORALIA VILLARREAL
La Raza Unida, Candy Striper

JESSE UMPINGCO
Varsity Wrestling, JV Wrestling

DAVID WAHL
Frosh Football, Golf, JV Track, Boys' Block "L"

JOAN L. WALKER
Scholastic Top 10, Honor Roll, Playmakers, FHA, Office Assistant, Science IWE

DIANA WEBSTER
GAA

ELIZABETH WEEKS
A'Capella Choir, Girls' Group, GAA, AFS, Honor Roll

DAN WENZEL
Auto Shop IWE
KAREN WHITENER
Scholastic Top 10, CSF, Honor Roll, Madrigal, A'Capella Choir, Biology IWE, Choir Council
TODD WILLIAMS

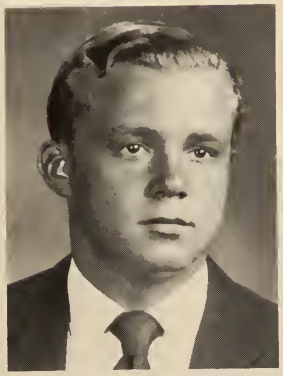

PAULA WILSON
CSF, Honor Roll, Candy Striper
HARRY WISELEY
Varsity Football JV Football Frosh Football Varsity Basketball JV Basketball frosh basketball Varsity Track and JV Track Sports Manager, PE IWE, Wood Shop IWE
DONNA ELIZABETH WOODS

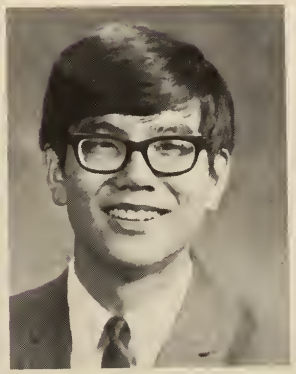

MARSHA WOOD
TERRY YATES
All League Soccer, Soccer Captain, Soccer, Golf, JV Baseball, Spanish Club, Math Tutor, Boys' Block "L"
MELVIN YOUNG
CSF, Scholastic Top 10, Student Council, Band III, Stage Band, Band President, CSF Treasurer, CSF, Scholarship Committee Chairman, Honor Roll

SENIOR, David Wahl and a close friend seem to be enjoying the warm noon sunshine and the thirty-five minutes away from class during first lunch. They are on the lawn east of the music building.

Juniors Place First In Bike Riding, Jello Eating

Junior Class Officers Mary Ann Ochoa, president; Dennis Baldocchi, vice president; Kathy Sciortino, secretary; Johnny Ghiozzi, treasurer; and Jeanette Aden, representative led their class through another successful year aided by advisers Miss Julia Arce and Mr. Jerry Black.

Other activities included sponsoring a parking lot for the July 4, 1971 Carnique; two after game dances, one in September and the other in February. During the Homecoming week activities, the juniors placed first in the bike races and the jello eating contest. The class begun a lightbulb sale in December and continued it in the spring. They also sponsored a concession stand at the 1971 Homecoming game on November 5.

The juniors look forward to finishing their high school days with a successful senior year.

Holly Abbott
Mary Ann Abreu
Lynette Addington
Jeanette Aden
Roberta Aguire
Marcial Alvarado

Meri Alvarez
Jimmie Anderson
Jerry Andrade
Connie Arguelles
Becky Arp
Jim Arterberry

Sharee Austin
Mark Ayers
Denise Bacchini
Charlotte Bagwell
Dennis Baldocchi
Addie Barbee

Joe Barrera
David Behne
John Benner
Stephanie Benson
Russell Blacker
Robert Blevins

Debi Bloomfield
Rock Boltzen
Alex Borbon
Bob Bowling
Mark Bozarth
Connie Brown

Jim Bunnell
Alfred Bustos
Mike Casey
Michael Castro
Linda Cecchini

Dorothy Cero
Martha Chavarria
Felix Chavez
Lova Clifton
Linda Condon

Jan Cornelius
Leo Costa
Barbara Cottrell
Duane Coulson
George Cozakas

Leslie Crump
Delinda Cruz
Pete Cruz
Loretta Culpepper
Doug Cunningham

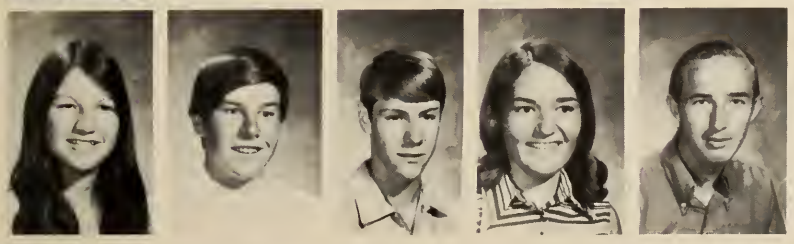

Vicki Curtin
David Dal Porto
Dirk Davenport
Kim Davidson
Patrick Davis

JUNIOR CLASS OFFICERS this year were: Mary Ann Ochoa, president; Dennis Baldocchi, vice president; Kathy Sciortino, secretary; Johnny Ghiozzi, treasurer; and Jeanette Aden, representative.

Jim De La Rosa
James Delgado
Patti Dell Antico
Karen DeSair
Daniel Diermier
Robin Dixon

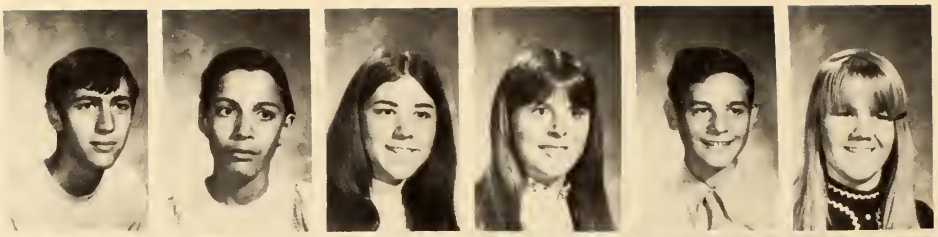

Diane Dominguez
Pat Dorog
Marlene Dozier
Sheryl Duke
Chris Duncan
Gail Dunigan

David Duran
Jeff Duran
Mark Ehrlich
Steven Elsea
Elsa Esparza
Joviann Evenson

Judy Ferguson
Bill Foster
Cindy Franzen
Leona Frazier
Cathy Freeze
Mary Frey

Joe Frisby
Rena Garcia
Richard Gaudino
Johnny Ghiozzi
Anna Giannini
Gene Gibson

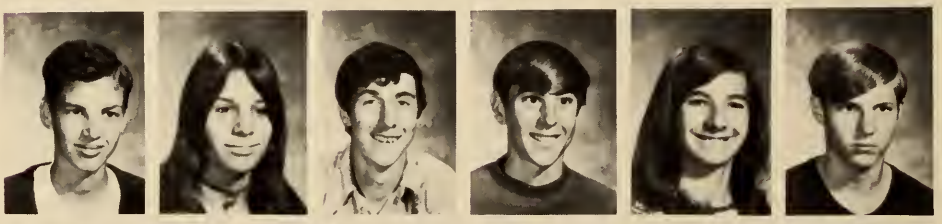

Jim Gibson
Renee Gomez
Blanche Gonzales
Karen Gonzales
Michael Gonzales
Jesus Gonzalez

Vada Graham
David Graves
Dan Griffin
Carman Guzman
Randy Hale
Charles Hamlin

Alan Hanson
Margret Harrison
Marta Henderson
Chris Heywood
Fernando Hernandez
Vicki Hewins

Juniors Relax On Lawn During Lunch Time

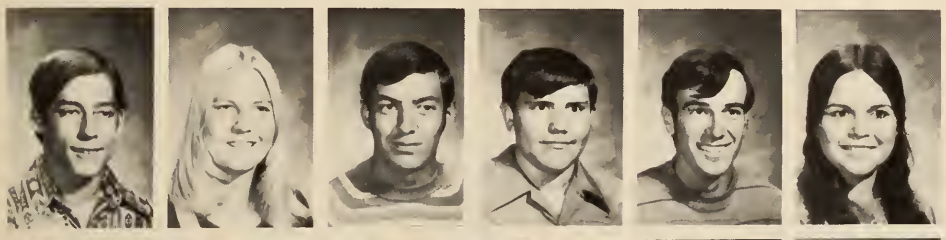

Bill Hopkins
Dorcas Howard
Tim Hulsey
Barry Hustedt
Matt Jacobs
Kari Jacobsen

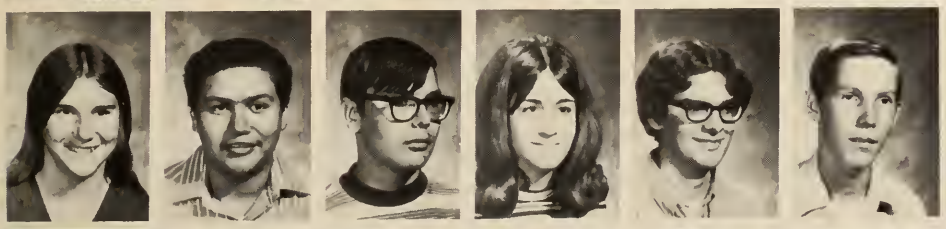

Janis Jay
Hector Jimenez
Randy Jones
Lynette Kastell
Corey Kelts
Dean Kendall

Robert Kersey
Dave LaCourse
Duane Landrum
Robin Lane
Joe Laremore
Mitch Lasater

RELAXING during lunch are Anita Rico, Elsa Burrolla, Benita Fernandez and Alqueda Martin.

Steve Lee
Liz Lennier
Doug Lewis
Michelle Lohneyer
Doug Long
Rodney Lowrie

Bruce Lyde
Sylvia Mader
Tim Maggiore
Aurora Mares
Harvey Marks
Daphne Martin

Juniors Spend Free Time Studying In Library

Diana Martin
Dan Martinez
Dora Martinez
Henry Martinez
Mary Martinez
Lori Massoni

Roy Massoni
Marcia Mattos
Lee McAtee
Blain McCall
Michael McClellan
Joetta McClelland

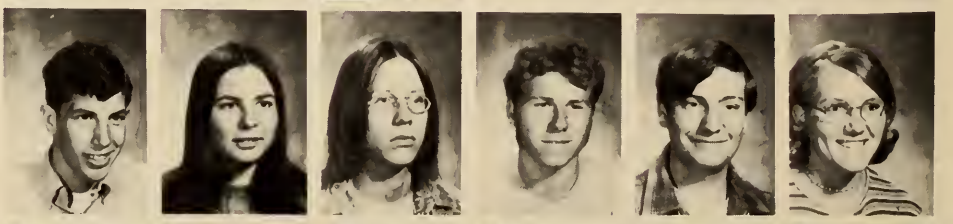

Dennis McLain
Sandy McDowell
Linda McLendon
Sandy Meadows
Beatrice Medina
Debbie Medina

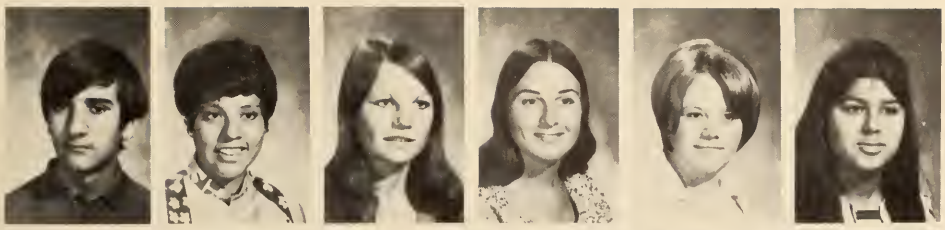

Aaron Melgoza
Elaine Mendoza
Pam Meredith
Sue Mooney
Linda Nootenboom
Leticia Morales

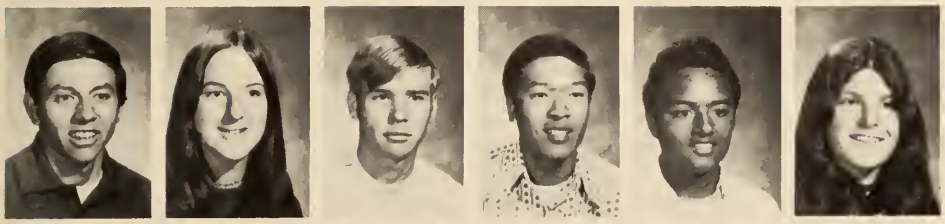

Eddie Moreno
Karen Mori
John Mountain
Carl Mune
David Navarrette
Mary Ochoa

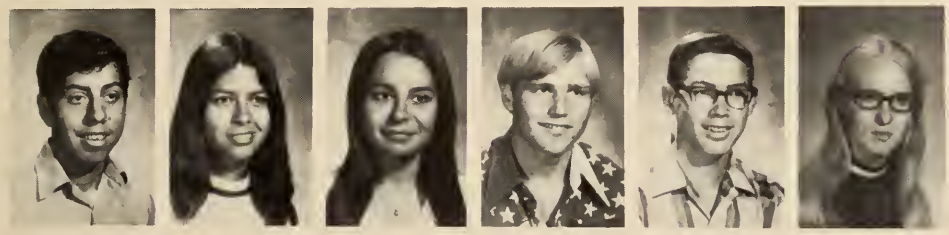

Baudelio Olveda
Mary Orozco
Tina Ortez
Mike Painter
Don Parlet
Diane Pasley

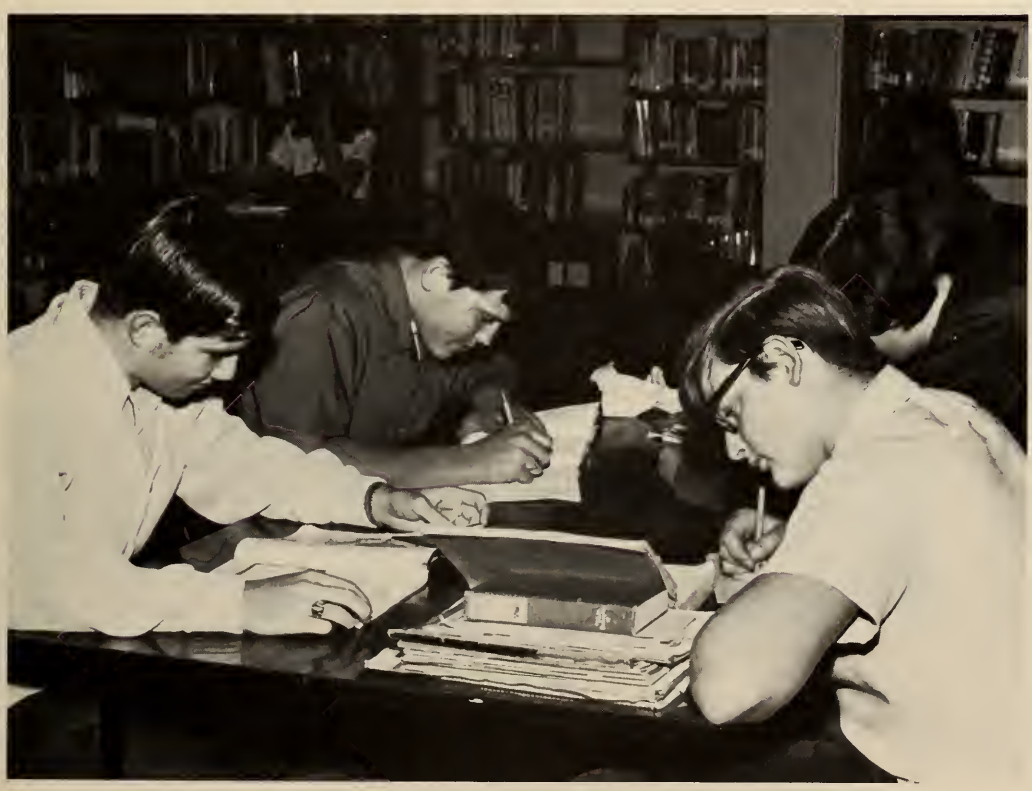

PREPARING a research paper for Mrs. Pat Dacus' U.S. History Class is Jerry Andrade, Barry Hustedt, Steve Elsea and Micheal McCellan.

Rick Pastor
Gloria Paulas
Rob Pederson
Cheryl Phillips
Lill Pierce
Carol Planchon

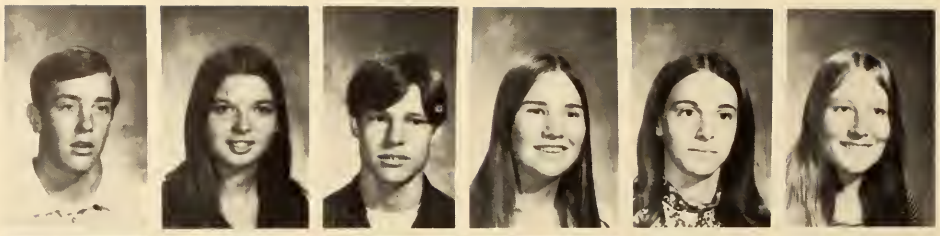

Willie Plumley
John Pollino
Debby Pool
Terry Pool
Jane Probst
Laura Quimuyog

Class Of '73 Boys Pause During Lunch Time

Lorna Rasmusson
Mara Reed
Sandra Reel
Lance Richard
Gary Riley
Bertha Rios

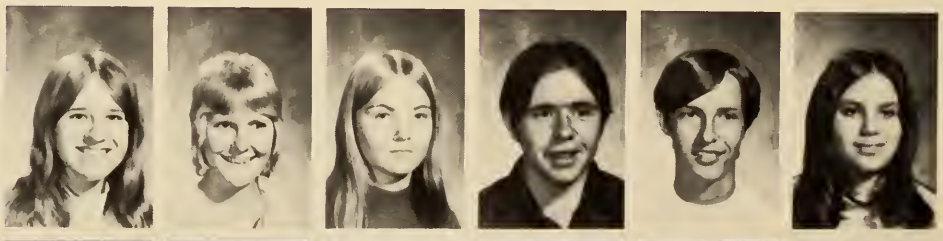

Richard Rios
Mike Rocker
Adah Roehm
Mike Rogers
Lionilde Rosa
Gary Russell

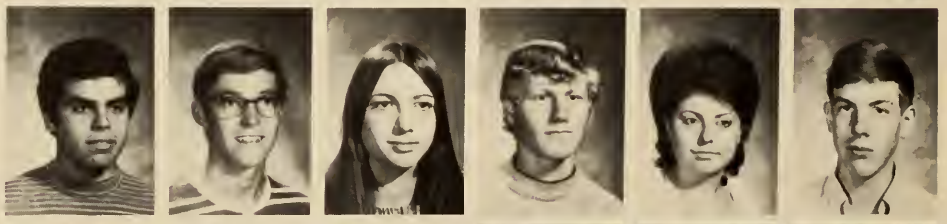

Lucy Samudio
Lourdes Sancen
Karen Schneider
Kathy Sciortino
Frank Seeno
Gary Serna

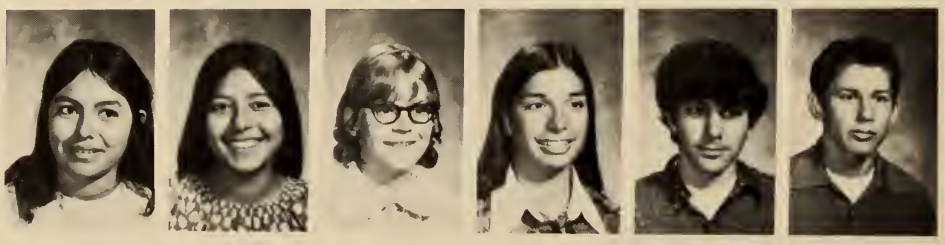

WHAT'S SO FUNNY? Dirk Davenport, Alan Hanson, and Ken Smith are caught by the camera while they enjoy their lunch.

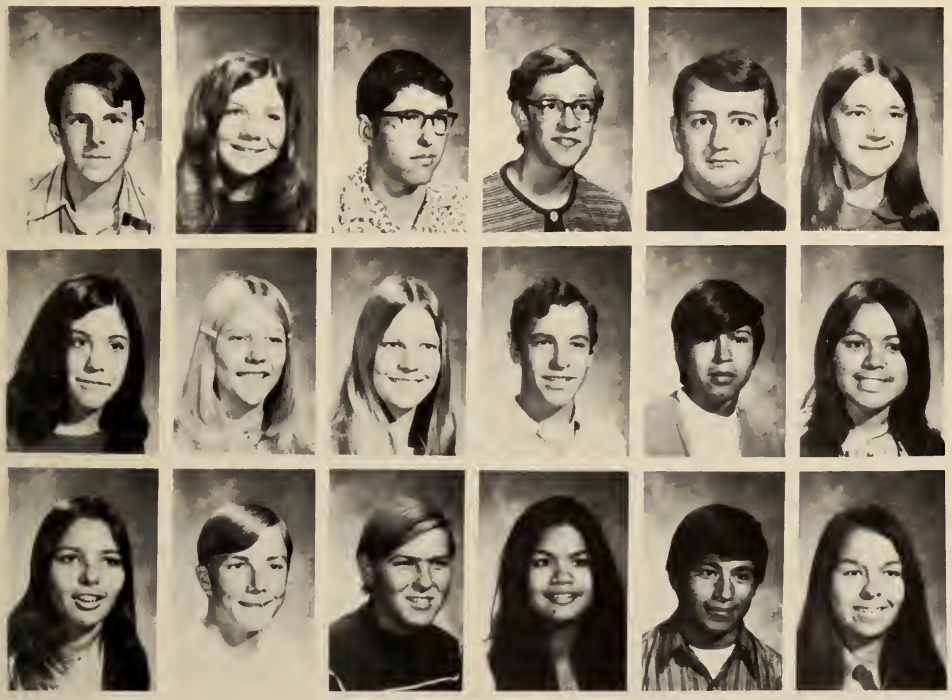

Mike Shelata
Rhonda Shelton
Robert Silva
Ike Smith
Ken Smith
Marsha Sorenson

Peggy Stallings
Pam Stone
Dorothy Stornetta
Bryan Sudweeks
Anselmo Tobar
Sandy Torres

Laura Tovar
David Tucker
Larry Turnage
Mary Ann Umpingco
Joe Vasquez
Olga Villa

RELAXING and enjoying the sunshine and a free sixth period are Matt Jacobs and "Moochie" Zamora as they sit on the garbage cans outside the Library.

Juniors Ponder Problems From Lofty Perch

Bob Welch
Steve Wetzel
Mike Wheeler
Robin White
Stan Wiles
Jim Williams

Trudy Williams
Pamela Wisner
Cora Wollam
Derrick Woods
Tim Wright
Sandy Yamashita

Ray Yingling
Jerry Zamora
Jess Zavala

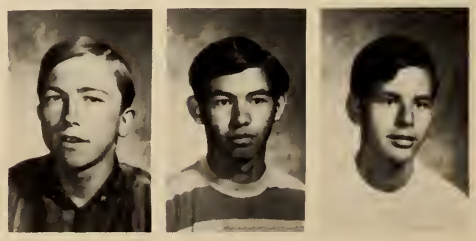

Sophomores Win First In Homecoming Activities

Along with the help of advisers Mrs. Janette Evans and Mr. John Meyer, this year's Sophomore Class showed tremendous spirit, especially during Homecoming Week. From raising the most money in the penny drive contest to juggling an egg on a spoon, the sophomores led the school.

Not only did the sophs receive the most points during Homecoming Day, entitling them to the spirit trophy, but President Robbie Knight got to throw pies in other presidents faces. They won the float contest with their float, "Burn the Indians".

Looking toward their senior year, they earned money be selling key chains, sponsoring two dances, and holding their Soph Hop in May.

Kim Abreu
James Airington
Jeronimo Alves
David Amar
Susan Andrade
Bill Atkinson

Eva Austin
Leigh Austin
Randy Azevedo
Marty Bacigalupi
Denise Baer
John Barnard

Regina Barnes
Becky Barrios
Jerry Barron
Karen Barton
Scott Barton
Rodney Beaver

Viki Beck
Bob Bedoya
Steve Beeks
Dan Blanton
Diane Blazian
Cruz Bonilla

SOPHOMORE CLASS OFFICERS: Rob Knight, president; Laura Serna, treasurer; Diana Galletti, secretary; Jeff Wheeler, representative; Kyle Ferrill, vice president.

Cindy Bowers
Cindy Brackenridge
Phyllis Bradley
Paul Branscum
Craig Bronzan
Don Brooks

Frank Brooks
Burt Broussard
Glenda Brown
Richard Brown
Rickey Brown
Shelia Buckingham

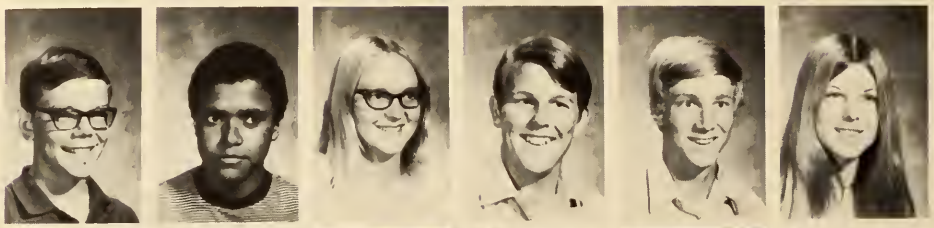

Karen Buckler
Robert Burkhark
Elsa Burrola
Regena Campbell
Arthur Cano
Jan Cardiff

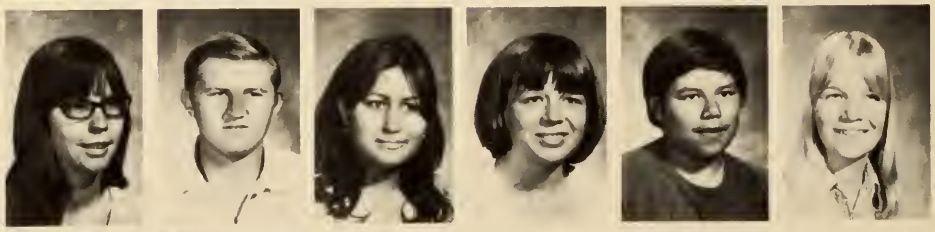

Jose Castellanoz
Alex Castro
Lynn Caulkins

Lupe Ceja
Cyndi Celoni
Frank Clark

Kris Clements
Karl Clifton
Sheri Cline

CAROLYN MOORE, Leigh Ann Austin, and Laura Kaplan are busy reading plans for the Sophomore float. The Sophs went on to win first place with their float.

Richard Cloonan
Marlene Coelho
Mathew Coelho
Nancy Collins
Robert Cook
Terry Coombes

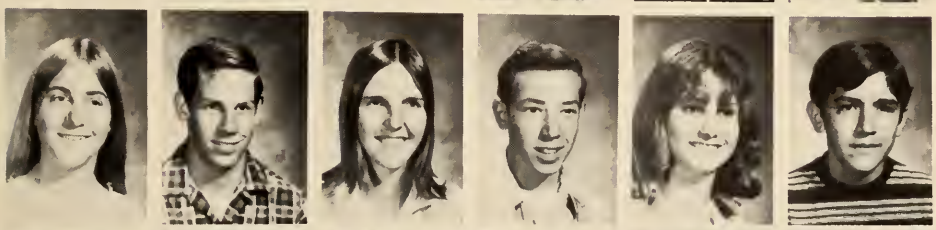

Teresa Cordua
Steven Cozby
Susan Cronk
Stephen Cruz
Janie Cumming
Roy Cunha

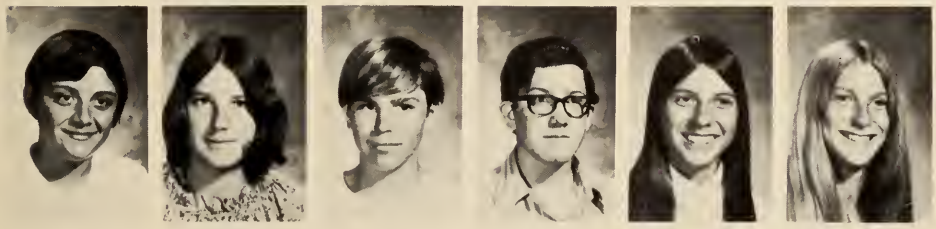

John Cutino
Marlyn Davidson
David Davis
Greg Davis
Robin Davis
Erica Dawson

Second Year Problems Puzzle Sophomore Class

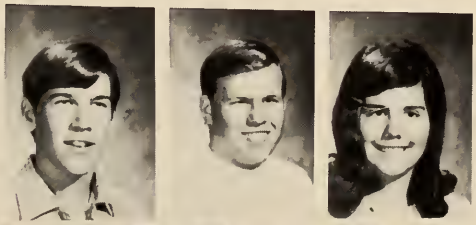

Gordon Dean
Ray Deardorff
Sandi DeJesus

Joe DelBarba
Ignacio Delgadillo
Ignacio Delgadillo

Adolfo Deluna
Mike DePiazza
Fernando Diaz

Donald Diermier
Steven Dixon
Lizzie Dominguez
Mary Duke
Michael Duke
Cheryl Ebersole

Alan Elliott
Mark Eslick
Norma Esparza
Sergio Esparza
Carlis Evans
Dora Fenn

Benita Fernandez
Kyle Ferrill
Brenda Franklin
Larry Frazier
Barbara Frost
Robert Fryar

Diana Galletti
Lewis Garcia
Maria Garcia
Reno Garcia
Armando Gasca
Leonard Giannini

Sophomore Girls Enjoy Talking During Lunch

Susan Giannini
Danny Gill
Jamie Gonzalez
Bill Graves
Teresa Graves
Robert Guise

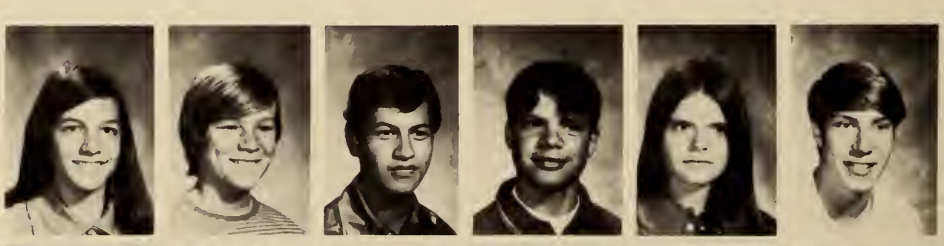

Francisco Guzman
Karen Hall
Terri Hanson
Annemarie Harrewyn
David Harrington
Russell Harris

JANIE CUMMINGS and Debbie White are eating lunch at their daily place, enjoying friendship and food.

Karen Harrison
Debbie Harvey
Jerry Hauan
Anita Hawkins
Matt Henderson
Ramona Hernandez

Tony Herrera Jr.
Fred Hewins
Debra Hicks
Karen Hogan
LaVerne Hogan
Cheryl Hogue

James Holder
Heather Honegger
Nixie Hughes
Steve Hulsey
Sheryl Humphreys
Shirley Jensen

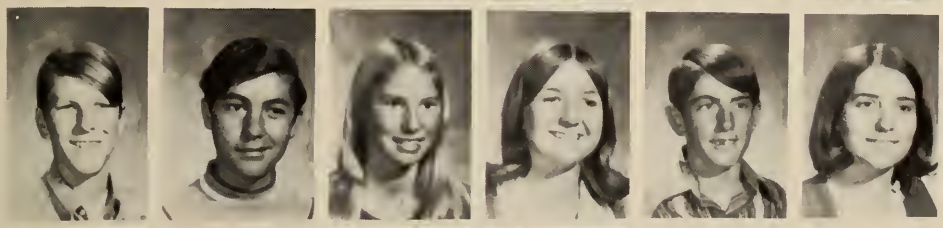

Kendall Jewett
Adolfo Jimenez
Laura Kaplan
Peggy Kelley
William Kelso
Tonia Kelts

David Kersey
Jerry Killingsworth
Cyndi Kingham
Lori Kirkpatrick
Denise Knight
Rob Knight

Jim Kuryla
Tobi Laird
Mary Landrum
Cheryl Lange
Ed Laremore
Bradford Larsen

Julia Lasater
Randy Lasley
Linda Leinweber
Anthony Lopez
Ed Lopez
Esther Lopez

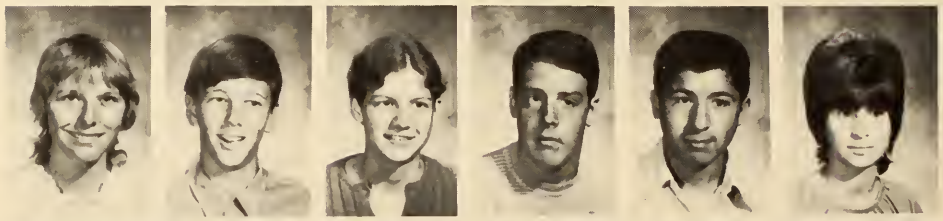

Robin Lopez
Anna Loredo
Donna Marshall
Joe Martinez
Lydia Martinez
Sandra Martinez

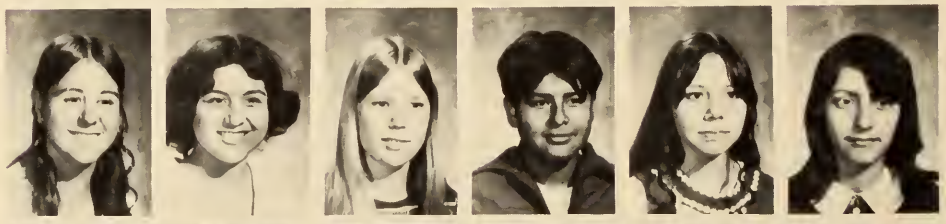

Lisa Massoni
Michelle Matthews
Sherry May
Sandy McBride
Debbie McBroom
Kelly McCelland

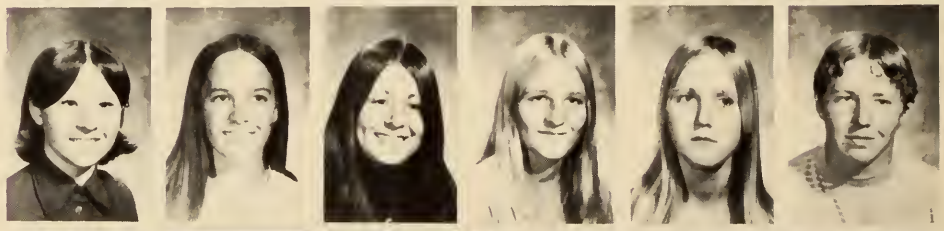

Cheryl McGill
Rob McGinnis
Kathy McGough
Jody McKinnon
Daniel McWilliams
Jamie Melgoza

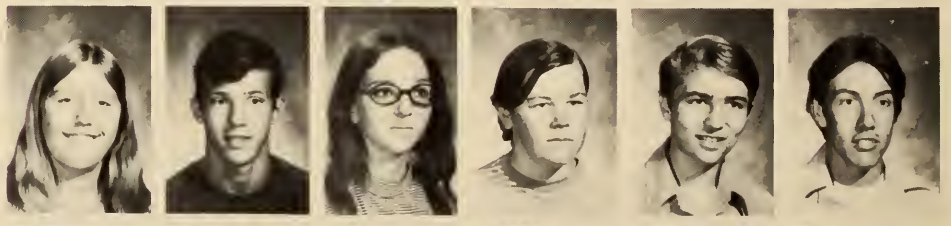

Cheryl Mello
Kathleen Mendoza
Krim Michaud
Cindy Modrall
Marlene Modrall
Nancy Mofield

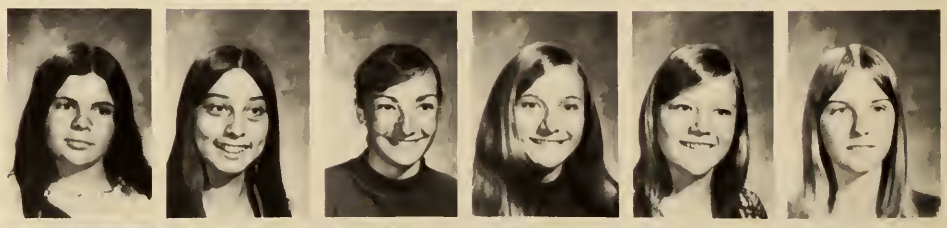

George Montenegro
Carolyn Moore
Dennis Moore
Alberto Morado
Alicia Morales
Wayne Morris

JOHN MULROONEY, Mike DePiazza, Jerry Hauan, Jerry Barron, and Joe Del Barba are happily eating their lunches and making friendly comments.

Sophomore Boys Relax In Risers During Lunch

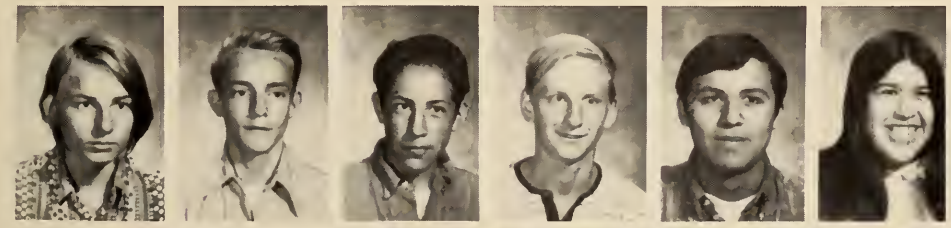

Bob Mounce
Craig Moure
Ricardo Munoz
Mike Murray
Richard Navarro
Gloria Negrete

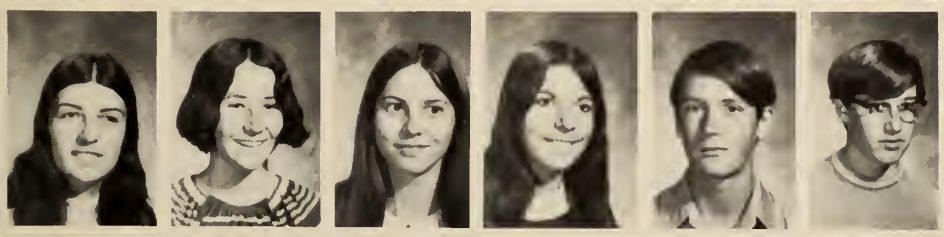

Mary Neves
Cheryl Nicholas
Diana Nickerson
Maria Noia
Todd Northan
Bruce Novarina

Joel Novero
Louise Pacheco
Becky Page
Danny Palmer
Coletta Parks
David Pato

Lori Pederson
Lupe Pedroza
Sabrina Pennington
DeeDee Pereira
John Perez
Tony Peters

Joy Peterson
Grant Pierce
Linda Planchon
Joy Plumley
John Plummer
Joel Pollino

WITH MRS. JANETTE EVANS, the Sophomores are getting ready for the homecoming parade. They later received first place in the float contest.

Sophomores Win First Prize In Annual Parade

Glenna Pool
Dennis Pope
Barbara Powers
Lupe Puente
Martha Pulido
Rafael Pulido
Linda Ramey

Mary Ramirez
Rose Ramirez
Vincent Ramirez
Bill Ray
Gary Reed
Barbara Regelman
Jimmy Rego

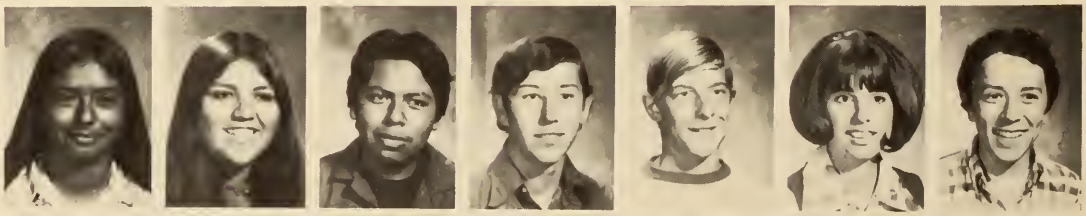

Alvaro Reyes
Paul Rice
Cindy Richard
Anita Rico
Maurice Rico
Mary Robinson
Tim Rogers

Carlos Romero
Alan Rosas
Lynda Rosas
Teresa Salcedo
Brenda Salo
Max Sanabria
Linda Sancen

Chris Sanchez
Dorothy Sanchez
Mike Sanchez
Debra Sauer
Rosalie Schofield
Wayne Schofield
Roseann Sciortino

Rosemary Sciortino
Valerie Sciortino

Laura Serna
Lyhne Severns
Vickie Shahan
Ken Sheldon
Richard Sheppard
Kathi Sherfield

Kenneth Shoras
Julie Silveira
Donna Sleeter
Gary Smith
Ray Smith
Robert Smith

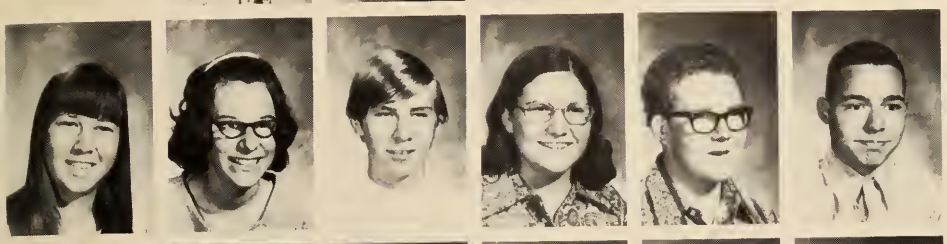

Sherri Soble
Eileen Stanley
Bill Stanton
Rosy Stanton
Don Stolhand
Daniel TerraBoa

Robin Torres
Peter Unpingco
Doreen Urenda
Isabella Urenda
Jim Vawser
Bill Vegoren

Jim Venoble
Melvin Webster
Robert Weeks
Karen Wendell
Jeff Wheeler
Debbie White

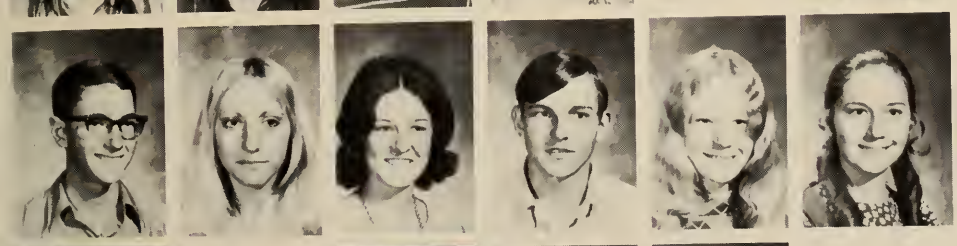

Leo White
Patty White
Rhona Williams
Steve Williams
Debra Willis
JoAnn Winters

Delha Woods
Lorena Wright
Carmen Ybarro
Junie Yonemura
Ray Zacher

Freshman Win Third In Penny Raising Contest

Starting their year off on the right foot, the freshmen raised money by holding a dance. The band, "Deep Water", could be danced to for three hours.

They were lead by class officers: Joe Munoz, president; Eddie Garcia, vice president; Susan Chan, secretary; Rosemary Sanchez, treasurer; and Angel Cueva, representative.

The freshmen enthusiastically joined in the fun of Homecoming. They worked long and hard on their float themed, "Scalp Em". They tried hard in all of the races and games during Homecoming, but were unable to place. They did receive third place in the penny raising contest.

During rallies, the freshmen always yelled hard and loud. At one they were able to beat the other three classes and were awarded "Bartholomew", the lion.

Helping the freshmen this year and in years to come with their floats and activities are Mr. Herbert Scott and Miss Karen Axelgard.

Ladd Abbott
Kim Abney
Lisa Abrahamson
Pamela Almodooar
John Alvarado
Tony Amador
LuAnn Amar

Joseph Ambrosino
Linda Anderson
Gary Andrade
Linda Aranda
Tony Ball
Gary Bartee
Kelly Bauerlein

Mike Bedford
Daniel Behne
Fred Bennett
Jean Beno
Juliette Bettencourt
Marty Bird
Cecile Bisel

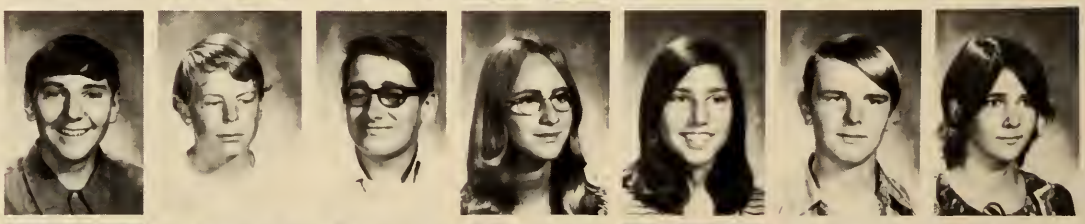

Rodney Blevins
Ann Bloomfield
Jan Boltzen
Diana Borden
Bart Bowling
Shirley Brackenridge
Ken Brewer

Devon Brooks
Jerry Brooks
Janet Burke
Sylvia Bustos
Kevin Butler
Jackie Byer
Don Byrd

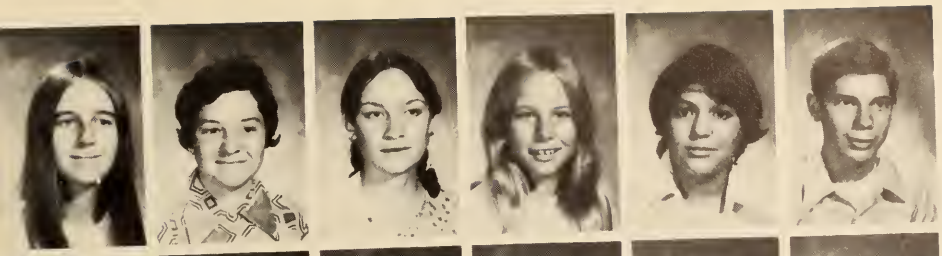

Deborah Byrne
Judy Byroads
Martha Caballero
Velvette Caine
Virginia Cano
Mark Carlson

Cornelio Carmona
Kathy Cecchini
Lori Celoni
Susan Chan
Elvira Chaves
Wendy Clements

Mike Clogston
Nick Cloonan
Alan Cochnauer
Donna Cochran
Kathy Collins
Renee Colvin

Kathy Cornelius
Melody Coulson
Pam Cowger
Gwen Crandell
Danny Cronk
Juanita Cruz

Angel Cueva
Eddy Daugherty
Lonnie Davidson
Debbie Davis
Janet Davis
Jeff Davis

FRESHMAN CLASS OFFICERS: Joe Munoz, president; Eddie Garcia, vice president; Rosemary Sanchez, treasurer; Susan Chan, secretary; Angel Cueva, representative.

Kelli Dean
Joe Deborba
George DeLaRosa
Tina Delgado
Marc DellImagine
Julia Dulana

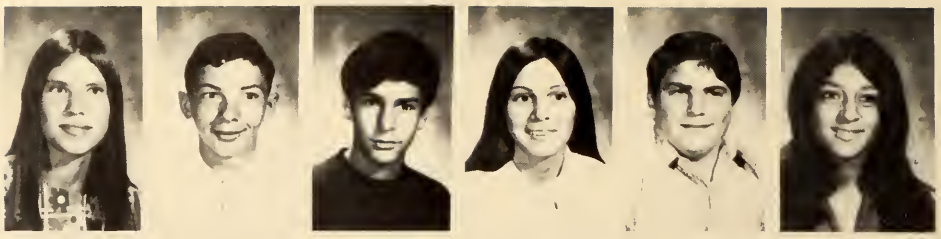

Freshman Use Lunch Time To Eat And Chat

Ronnie Demaggio
Nancy DeMartini
Kevin Ditmars
David Domingo
Andy Doolittle
Lillian Dunigan

Gary Ebersole
Gary Ellison
Douglas Elsea
Dee England
Rusty Enos
Kim Erskine

Glenda Evans
Jovita Feliciano
Theresa Fernandes
Teri Fitzpatrick
Dennis Fodnier
David Forseca

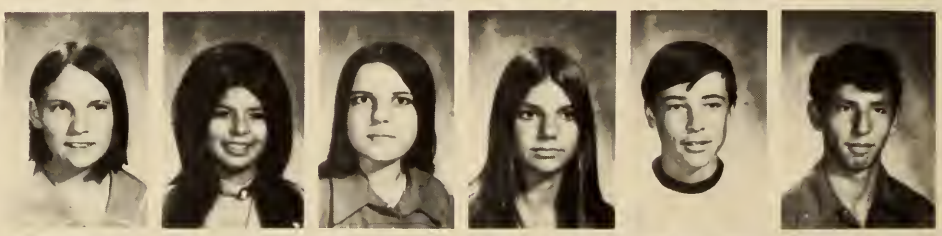

Terry Fournier
Vallerie Frazier
John Funez
Valerie Gage
Mike Galindo
Sandra Galindo

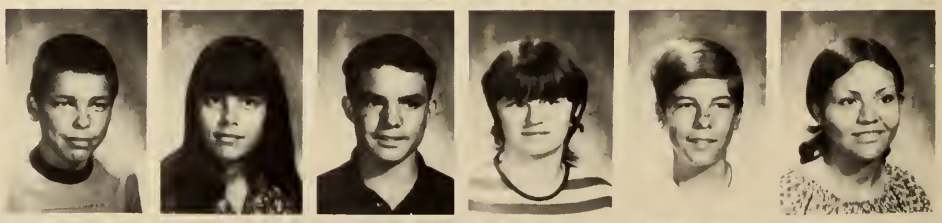

Martha Galvan
Rosa Galvan
Della Garcia
Eddie Garcia
Hector Garcia
Marlene Garcia

EATING at their "daily lunch bench" are Rosemarie Sanchez, Gwen Crandell, "hidden" Jan Boltzen, and Jackie Byer.

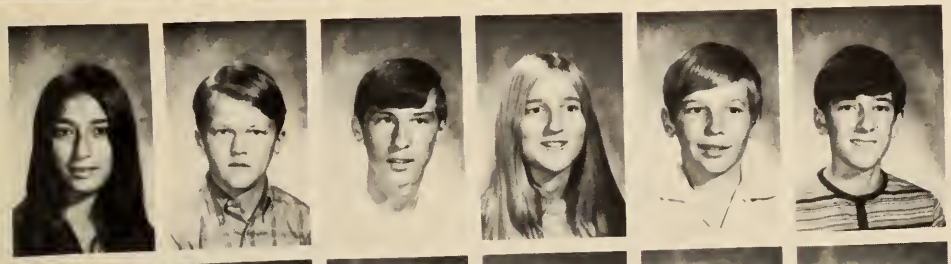

Vera Garcia
Robert Gardner
Chris Gaylor
Jeannie Ghiggeri
Terry Gibson
John Gomes

Raul Gomez
Kim Gonzales
Michael Gonzales
Velda Graham
Paula Graves
Mary Greenwood

Gloria Guzman
Ramiro Guzman
Kathy Gwilt
Yvette Hakansson
Greg Hamlin
Bryan Hampton

Brett Hanberg
Beverly Harrell
Albert Harrewyn
Julie Harris
Greg Haugh
Patrick Hawkins

Debbie Hendrix
David Hernandez
Jesus Herrera
Betty Hicks
Dorian Hisatomi
Dennis Holder

BILLY ORTEZ tries hard to figure out his Algebra I problem while Tanya Tutor secretly laughs at Billy.

Gary Hughes
Patty Hughes
Janet Hustedt
Tim Iddings
Jesse James
Lyle Janis
Elwood Jensen

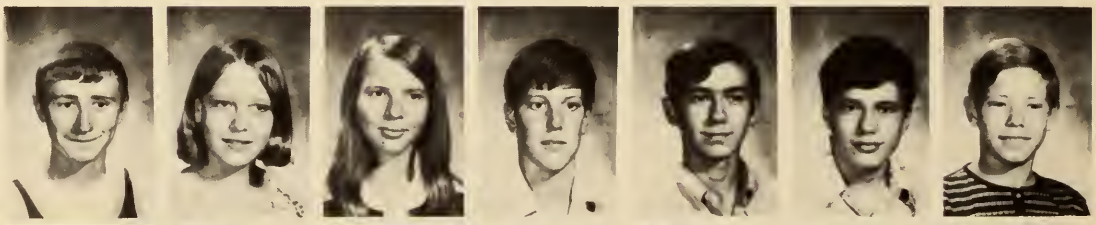

Jose Jimenez
Paul Kaplan
Wesley Kendall
Tom Kent
David Kuryla
Olivia Lafarga
Ross Last

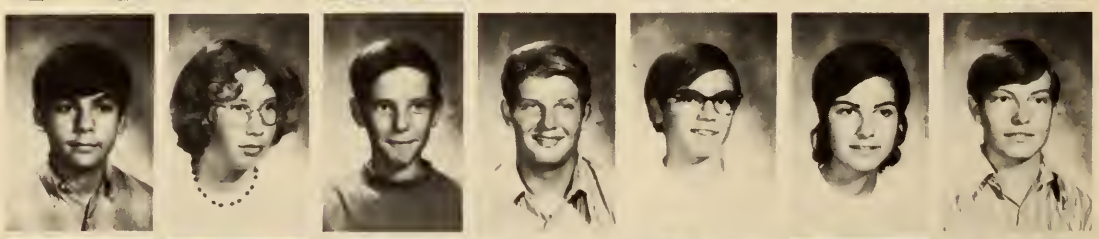

Mike Lazar
Jerry Lazzareschi
Erica Lee
Scott Lee
Andy Leinweber
Dee Lugliani
Juanita Loredo

Kathy Malicoat
Lusmila Marquez
Ray Mart
Leo Martin
Rhonda Martin
Carol Martinez
Mary Martinez

Rosa Martinez
Dennis May
David McCrary
Georgia McDonald
Buster McGough
John McKenzie
Ronald McKinney

Kathy McLain
Ricky McNair
Debbie McWilliams
Ronald Meadows
Eddie Mecca
Adrian Melgoza
Enrique Melgoza

Arlene Mello
John Mello
Danny Mendoza
Jeff Meshishnek
Perry Miguel
Jim Misamore
Robert Mofield

Tutors Help Freshman In Algebra Classes

Robert Mooney
Diane Moore
Jorge Moreno
Dan Mori
Lisa Mori
Patrick Munds
Joe Munoz

Leticia Munoz
Lucy Munoz
Joe Murray
Sherry Myers
Kenny Nakao
Danny Navarrette
Janice Neely

Leslie Newcom
Rick Nieto
Tuti Nunes
Lindsey Nunn
Teresa Olveda
Pam Orman
Billy Ortez

Rafael Oseguera
Joe Page
Jim Parlet
Elvis Pasley
Stephen Pasley
Wayne Pastor
Nancye Payne

Ricky Pease
Richie Pedersen
Ray Pedroza
Ray Pennington
Danny Perez
Raymond Perez

Rosalinda Perez
Tami Perez
William Perreira
Tonya Peters
Ronald Petrosh
Marlon Petty

Carol Phillips
Linda Plummer
Maria Ponce
Louis Pool
Pat Porter
Steve Probst

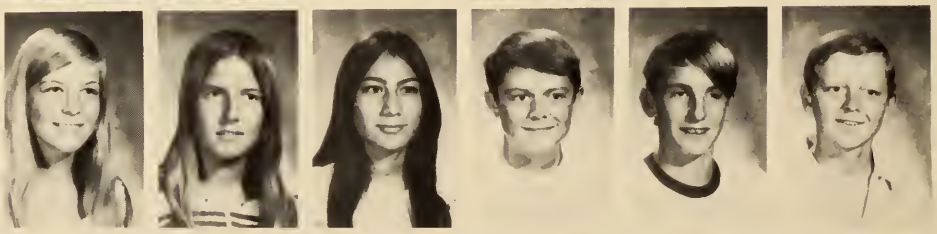

Don Quattlebum
Ernest Quintanilla
Donna Ramirez
John Ray
Gina Reed
Susan Reeves

DAT Tests Aptitudes Of Entire Freshman Class

Gloria Reyes
Tammy Reynolds
Mona Rhoades
Charles Richards
Stephanie Ridolfi
John Rios

Johnny Rios
Stella Rios
Cheryl Robinson
Rosemary Robles
Kathy Rocker
Roberta Rodriquez

Roman Rodriquez
Connie Rogers
Lorraine Romero
Rosemary Romero
Chuck Russo
Patty Salinas

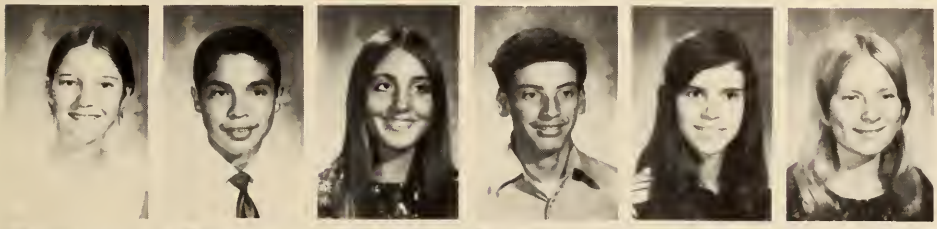

Diana Salter
Carlos Sanabria
Rosemarie Sanchez
Altonso Santiago
Filomena Sarmento
Ella Scheffler

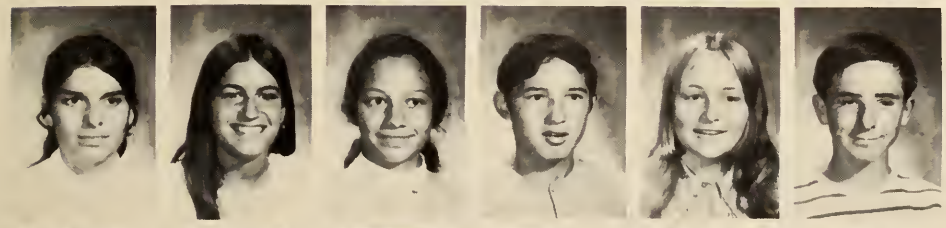

Paula Sciortino
Roxanne Sciortino
Stephanie Seeno
Anthony Serna
Sherry Sheldon
Richard Shoras

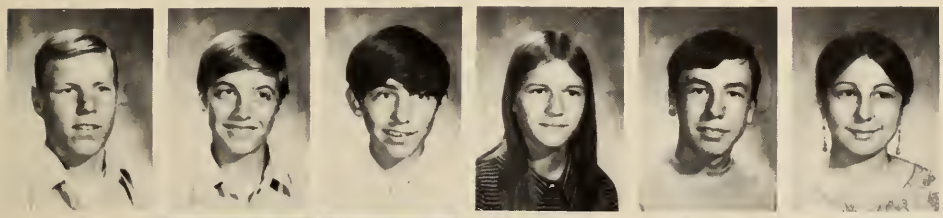

John Showaker
Paul Sipes
Steve Sisk
Janet Smith
Anthony Soares
Mania Soares

Manuel Soares
Darlene Stewart
Debra Taylor
Gloria Teixeira
James Tolbert
Sherree Tomlin

THE YEARLY DAT TESTS are being done by Freshmen Marian Greenwood, Paula Graves, Kathy Gwilt, Brett Hanberg, and Julie Harris.

James Townsend
Lanette Tuck
Vernon Tucker
Tanya Tutor
Gwen Tuttle
Louise Tyler
Frank Unpingco

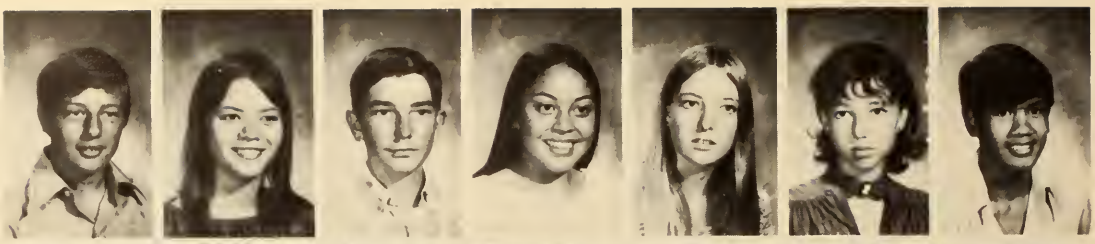

Richard Urbano
Jobina Urenda
Von Utterback
Bryan Vaissade
Karen VanHagen
Roy Vargas
Della Vasquez

Freshman Share In Annual Homecoming Parade

John Vawser
Delinda Viles
Sara Villarreal
Betty Wallis
Annette Walston
Brenda Warbington
Karen Watters

Lorri White
Jerry Whitener
David Williams
Patty Williams
Paul Wisely
Steve Wong
Debbie Wood

Diana Woods
Jack Wright
Troy Zachery
Jim Zwetz

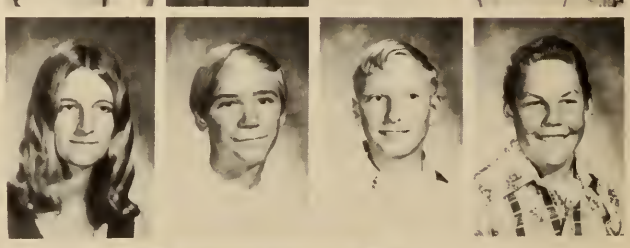

THE FRESHMAN yell for their float as they ride in the homecoming parade.

Sports

. . . planning and performing

MITCH LASATER, 11, goes back to pass, while Dan Celoni, 50, looks fierce as he is blocking number 51, of the opposition.

BLOCKING any way he can is Jerry Zamora, 46, while Matt Jacobs, 81, Ed Ramos, 62, and Matt Maclaine, 72, run to aid him.

BUTTING the Dublin opponent to tackle him is Marty Bacigalupi, 29, assisting him is Matt Jacobs, 81, David Kersy, 64, and Mark Lucchesi, 72.

Four Varsity Players Earn EBAL All-League

The individual effort of the team this year was tremendous, according to Coach Jack Ferrill. Some of the outstanding seniors this year were Dan Celoni, Mark Lucchesi, Ed Ramos on the line; Rick Crandell, Steve Knight as running backs; Tim Knight as defensive back and Stan Smith as kicker.

The players that made the all league team this year were Dan Celoni as first team defensive end, second team offensive tackle, Steve Knight, first team defensive halfback, second team defensive halfback, Mark Lucchesi, first team defensive tackle, Jerry Zamora, second team kicking specialist.

Coach Ferrill said that major factors in a losing team were lack of size, depth, inexperience, and too many injuries. Although Coach Ferrill commented, "With all the guts and athletic ability they did a good job for being the size they were."

STRIVING for a touch down is Matt Jacobs, 81, during the Lincoln game. Helping Jacobs is Dan Celoni, 52 and Mark Lucchesi.

RUNNING all the way for a touch down is Steve Knight, 47, with Ed Ramos, 62, out in front blocking.

VARSITY SCORES

LIBERTY	OPPONENTS	
14	*Antioch	30
7	*Irvington	19
6	*Lincoln	40
14	Dublin	35
0	Livermore	22
0	Granada	7
29	John Swett	7
21	Albany	15
6	Amador	56

SEASON'S RECORD

W	L	T
2	7	0

*Non-League

RETURNING the kick is Craig Bronzon, 84, with Bob Kersey 59, Ed Ramos, 62, Dan Celoni, 50, David Kersey, 64 and Matt Jacobs, 81, all blocking.

PURSUING David Tucker, 48, around right end is a Trojan cornerback. He stops David, but after David gets yardage for a first down.

KEEPING in touch with the press box is Coach Jack Ferrill, while Jerry Miller and Floyd Reese, assistant coaches, talk with Mark Lucchesi.

DASHING through the spirit poster to start off the game is Ed Ramos, 62, Dan Celoni, 50, and Mark Lucchesi, 70, all ready for a win.

LOOKING onto the pile is 64, Dave Kersy. In the pile up are Rick Crandell, 26, Steve Knight, 47, Bob Kersy, 59, and Richard Rios, 32.

MIKE PAINTER catches the long bomb while Matt Jacobs, 81, Bob Kersy, 59, Mark Lucchesi, 70, and Rick Crandell, 26, block.

Individuals Lead Varsity Team In '71 Season

RUNNING for a touch down during the Irvington game is Steve Knight, 47, but in spite of his effort Irvington won the game 19 to 7.

WATCHING to see if Matt Jacobs, 81 and Mark Lucchesi, 70, succeed in tackling the Lincoln opponent is Marty Bacigalupi, 29.

BLOCKING for Mike Painter, 85, are his team mates while he runs for a first down during an exciting game at Irvington.

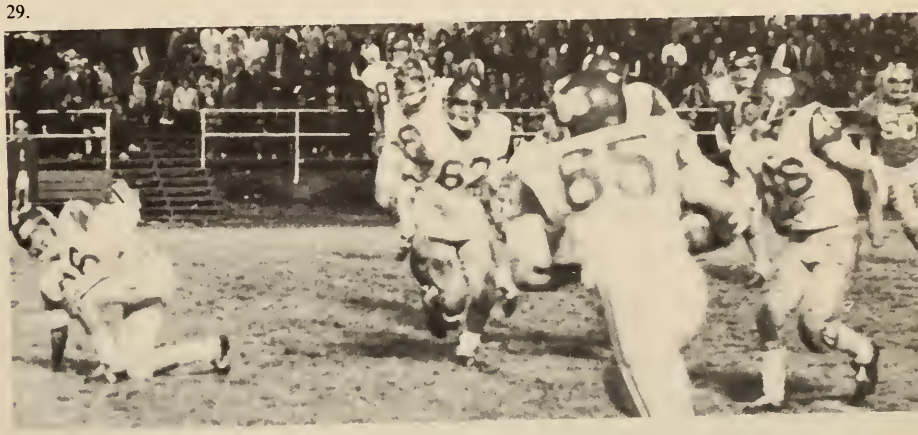

VARSITY FOOTBALL TEAM: - TOP ROW: Dan Celoni, Matt Jacobs, Tom Staton, Mitchel Lasater, Felix Pastor, Stan Smith, Mike Painter, Craig Bronzan. SECOND ROW: Coach Jack Ferrill, Bob Kersey, Russell Blacker, Doug Cunningham, Mark Lucchesi, Jerry Zamora, Dave Kersey, David Tucker, Coach Jerry Miller. THIRD ROW: Cal Chato, manager, Marty Bacigalupi, David Dal Porto, Tim Knight, Rodney Lowrie, Dennis McLain, Ed Ramos, Mark Ayers, manager. BOTTOM ROW: Steve Knight, Rick Crandell, Mike Sanchez, Richard Rios, Ray Deardorf, Joe Vasquez, Harry Wisely, manager.

JV Football Team Develops Material For Varsity

HANDLING the ball is halfback, Jamie Melgoza of JV team. Never surrendering to the Cowboys, the Lions went on to defeat, 16-0

DISCUSSING one of the many plays of the JV team is Assistant Coach Jack England and number 11, Gary Serna, quarterback.

"Enjoyed this year's squad," stated Coach Larry Welch and Assistant Coach Jack England. They also added that they were both satisfied with the development of basic skills and with the team's unity.

Although the team had a 1-8 season they succeeded in building for tomorrow's varsity team. "The varsity team is getting good men," added Coach Welch.

The annual Football Banquet was held on the night of December 2. The honors went to Burt Broussard and to Rodney Beaver. They received the Team Captain Awards. Burt Broussard also received the Most Valuable Player Award.

JUNIOR VARSITY SCOREBOARD

LIBERTY	OPPONENTS	
12	*Antioch	39
0	*Irvington	30
6	*Lincoln	14
0	Dublin	32
0	Livermore	16
12	Granada	29
14	John Swett	0
14	Albandy	16
0	Amador	20

SEASON'S LEAGUE RECORD

W	L	T
1	8	0

* non-league

HEADING down Lincoln's field is flanker of the JV team, Ed Laremore. The Trojans were tough competition with the score ending 14-6.

ON THEIR OWN GOAL LINE, fourth down Richard Navarro punts the ball to the opposing team. Antioch was our rival the night of September 17, 1971. Liberty lost 39-12.

CHEERING on the JV team is Coach Larry Welch. On November 5, 1971 the cubs went on to their first victory with John Swett, 14-0.

SWEEPING towards the right of Granada's field is number 44, Burt Broussard while quarterback, Gary Serna, blocks along with halfback, Jamie Melgoza. Although the Lion cubs were defeated by the Matadors they put up a struggle with the score ending 24-12.

FLANKER ED LAREMORE takes the hand off from Gary Serna and tries to pick up yardage through the right side of Liberty's line.

JUNIOR VARSITY FOOTBALL TEAM TOP ROW: Steve Williams, Randy Jones, Bob McGrimis, Rodney Beaver, Richard Brown, Mike Murray, George Cozakas, Tim Rogers SECOND ROW: Coach Jack England, Ed Laremore, Steve Lee, Barry Hustedt, Richard Navarro, Rick Sheppard, Hector Jimenez, Coach Larry Welch. THIRD ROW: Joe Laremore, Kyle Ferrill, Tim Maggiore, Jaime Melgoza, Burt Broussard, Ray Yingling, Alan Roza, Ed Lopez. BOTTOM ROW: Max Sanabria, Jeff Wheeler, Robert Weeks, Rob Knight, Gary Serna.

FRESHMAN FOOTBALL TEAM, TOP ROW: Richard Soares, Ron DeMaggio, Don Byrd, Robert Mooney, Richard Peterson, Timmy Kent, Chris Gaylor, George Moreno. SECOND ROW: Coach Ron Dell' Imagine, Leo Martin, Gary Ebersole, Carlos Sanabria, Paul Wiseley, Joe Munoz, Joey Ambrosino, Jim Zwetz, Kevin Butler, Ray Melgoza, Coach Jerry Lilley. THIRD ROW: Mark Dell' Imagine, Rick Melgoza, Rane Pastor, James Townsend, John McKenzie, Fred Bennette, Ralph Gomez, John Rios. FOURTH ROW: Elfanso Ceja, Rusty Enos, Brian Vaissade, Jesse Ha, John Mello, Steve Probst, Vernon Tucker, Arthur Nunes, Ralf Pedroz.

LIBERTY'S FROSH FOOTBALL TEAM congratulates Steve Probst after an excellent play which put the Lions in position for a touchdown.

ROBERT MOONEY, 84 carries the ball down field in an attempt to score, while an Albany Cougar tries to hold him back.

Byrd, Melgoza Lead Freshman Football Team

Captains of this year's Freshman Football Team were Don Byrd and Rick Melgoza. During the season these two proved their ability.

In competition with Dublin, Rick Melgoza threw two touchdown passes to George Moreno. And against Albany, Melgoza threw a touchdown pass to Moreno that totaled sixty yards, and another pass to Ernie Quintanilla.

According to Coach Jerry Lilley, "We had a couple of setbacks during the season, but the team came a long way. Next year we will be better." Outstanding players were Rick Melgoza, George Moreno, and Don Byrd.

JOE MUNOZ receives a pass and attempts to break through the Albany defense. The Lion team defeated Albany 12-8.

GEORGE MORENO receives a pass from quarterback Rick Melgoza, while Robert Mooney blocks. The Lions were defeated 29-3.

FROSH FOOTBALL SCORES

LIBERTY		OPPONENT
0	*St. Mary's (Stockton)	14
14	Albany	0
0	Livermore	35
12	Albany	8
3	Granada	29
12	Dublin	14
0	Amador	8

SEASON'S LEAGUE RECORD

W	L
2	5

*NON LEAGUE

JOE MUNOZ carries the ball down the field while the Albany team tries to stop him. The Lions won 14-0.

Cross Country Team Builds For Next Season

"It was a building year", stated Coach Herb Scott, cross country coach. Coach Scott also added that if more boys would have gone out for cross country it would have been a successful year. The lack of boys added a dent in the success of this year's team.

Highlighting the season was Osvaldo Ramirez who placed third in the East Bay Athletic Division Meet. He went on to run in the Cross Country Division II and placed twentieth. Osvaldo received the Most Valuable Player Award while Gary Foust received the Team Captain Award.

VARSITY SCORES

LIBERTY		OPPONENT
forfeit	Albany	forfeit
0	*Tracy	21
25	John Swett	30
0	*Franklin	16
47	Livermore	15
50	*Vanden	15
40	Amador	20
0	Granada	19

SEASON'S RECORD

W	L
1	7

*Non-League

JUNIOR VARSITY SCORES

LIBERTY		OPPONENT
forfeit	Albany	forfeit
36	*Tracy	19
forfeit	John Swett	forfeit
44	*Franklin	16
40	Livermore	19
49	*Vanden	15
38	Amador	23
37	Dublin	20
38	Granada	22

SEASON'S RECORD

W	L
0	7

*Non-League

LEAVING the competition behind him sophomore cross country runner Fernando Dias rounds his final turn in order to win the race against his John Swett opponent.

WITH HIS LAST REMAINING EFFORT sophomore cross country runner, Osvaldo Ramirez runs the last lap as he heads for the finish line. The meet was held on Liberty's track where Dublin won a victory. Osvaldo's effort was in vain with score ending 20-30.

CROSS COUNTRY TEAM-TOP ROW: Coach Herbert Scott, Dwane Landrum, Ken Shores, Gary Foust, Rickey Brown, David Fonseca, BOTTOM ROW: Jess Zavala, Osvaldo Ramirez, Fernando Dias, Leo White, Randy Lasley, Pete Cruz.

IN his senior year, cross country runner, Gary Foust runs fast and hard as he puts out an effort to complete the race.

RUNNING hard and steady is Osvaldo Ramirez as he tries with all his effort to catch up with his Tracy opponent. Liberty succeeded 21-0.

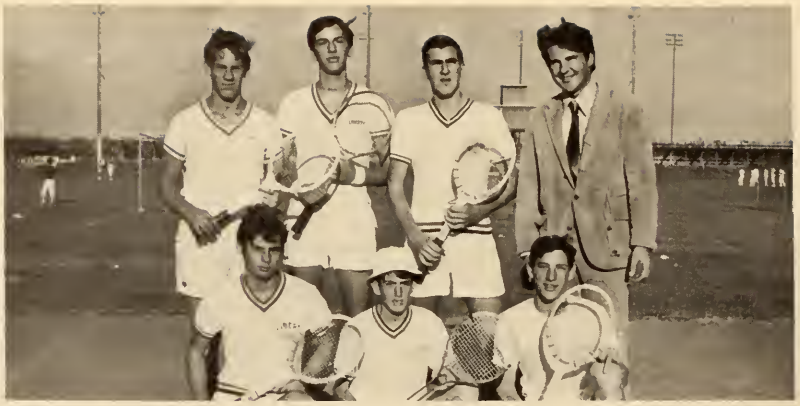

VARSITY TENNIS TEAM-TOP ROW: Steve Cozby, Steve Beeks, Jerry Andrade, Coach Lou Racke. BOTTOM ROW: Steve Cagle, Bill Kelso, Frank Clark.

STEVE COZBY returns a serve from a John Swett Indian. Steve went on to win his match. The Lions won 5 of 7 sets.

FRANK CLARK steps up to return the ball to his opponent, while Steve Cozby waits for the ball on his side of the court.

LEAPING high into the air, Jeff Lasley smashes the ball to an Antioch Panther. The Lions won this match with a score of 4-3.

New Coach Helps Tennis Team To 3-8 Season

Led by this season's new coach, Lou Racke, Liberty's tennis team closed the season with a 3-8 record in league and practice.

There was a tremendous amount of good team spirit. But not enough interest shown by spectators.

The competition was severe, but the team put out alot of effort. Jeff Lasley and Bill Kelso, transfers from another school, proved to be valuable to the team. According to Coach Racke, next year's plans include more strategic attempts made by the team.

MIKE ROCKER uses a side swing to get the ball into his opponent's court. Although Mike won his match, Granada beat the Lions 6-1.

JEFF LASLEY, chosen as one of the most valuable players of the 1971 tennis team, casually steps over to return a serve to win.

SERVING the ball over the net to his Livermore opponent is tennis team member, Steve Cagle. Steve went on to win his match.

FRANK CLARK drops back to receive a smash from an Amador opponent. The Dons went on to defeat the Lions with a 7-0 score.

VARSITY SCORES

LIBERTY	OPPONENTS	
5	John Swett	2
0	Amador	7
4	*Antioch	3
2	Albany	5
1	Granada	6
1	Livermore	6
5	John Swett	2
0	Amador	7
2	Albany	5
0	Granada	7
1	Livermore	6

SEASON'S LEAGUE RECORD

W	L
3	8

*Non League

Gasca, Massoni Lead Varsity Basketball Team

Coach Jerry Miller and his varsity Lions started out with strong hopes of a good season to follow, after a victory over Antioch and Edison.

According to Coach Miller, "The season was frustrating and the team lacked experience. The team showed good spirit and tried to improve their games as they went through the season."

"The scoring leader was Sal Gasca and the leading rebounder was Roy Massoni. The second team all league was Steve Knight and Sal Gasca," stated the coach.

The season's league record was four wins and eight losses. The team came in sixth place in the EBAL competition. The over all record was 9-13.

STEVE KNIGHT rushes across the court to keep the ball away from his opponent and score. The Lions were defeated 77-60.

SAL GASCA leaps high into action to make a few extra points for the Lion team. The Lions lost with a score of 65-64.

VARSITY LION, Matt Jacobs and an Antioch Panther stretch high for the ball. The Lions won 65-44 on their home court.

CENTER, Matt Jacobs tosses the ball into the Lion's basket to add two points to the score. The Lions were defeated by Albany 57-55. The Lion team led the scoring through all of the game and lost at the end due to a bad pass.

VARSITY BASKETBALL TEAM - Steve Knight, Carl Mune, Mitch Lasater, Richard Lewis, Rusty Fachner, Roy Massoni, Matt Jacobs, Ed Olvera, Coach Jerry Miller, Tim Knight, Sal Gasca.

VARSITY LION, Mitch Lasater makes an attempt at the basket while the Mission opponents try to block his shot.

ROY MASSONI gets a perfect lay-up as he cautiously tosses the ball into the basket. The Lions lost on their home court.

THE ball rolls off the tips of Matt Jacobs' fingers as an Antioch opponent looks over the situation. The Lions won 65-44.

Knight, Gasca Earn EBAL Basketball Honors

LIBERTY'S VARSITY GUARD, Sal Gasca stands alone while figuring out a safe shot at the basket. The Lions beat St. Patricks 54-42.

LION CAPTAIN, Steve Knight makes an attempt to score while Sal Gasca and a St. Patrick Bruin wait for the results.

VARSITY BASKETBALL SCORES

LIBERTY		OPPONENT
65	*Antioch	44
58	*Edison	35
49	*St. Patricks	71
64	*Miramonte	65
57	*Yuba City	73
50	*Mira Loma	52
75	*Marysville	60
54	*St. Patricks	42
64	*Lincoln	70
77	*Mission San Jose	60
50	Granada	53
55	Albany	57
63	Dublin	60
55	Livermore	66
64	Amador	47
58	John Swett	52
67	Granada	74
62	Albany	69
63	Dublin	77
66	Livermore	77
42	Amador	46
73	John Swett	56

SEASON'S LEAGUE RECORD

W	L
4	8

*NON LEAGUE

ED OLVERA has a hand in the action as the Mission players reach high for the ball. Liberty won 77-60.

ROY MASSONI and Rusty Fachner make a reach for the ball while a Miramonte opponent struggles to get it, too.

ROY MASSONI leaps high into the air to put the ball in the basket. Liberty beat Antioch on the Lion's home court.

TIM KNIGHT hangs onto the ball while the Antioch Panthers try to take it away. Matt Jacobs and Mitch Lasater come to assist.

THE whistle blows and up goes the ball. Matt Jacobs and a St. Patrick Bruin leap into the air to recover the jump ball.

"IT'S MINE," says Lion Rusty Fachner as he leaps into the air to keep the ball away from an Antioch opponent.

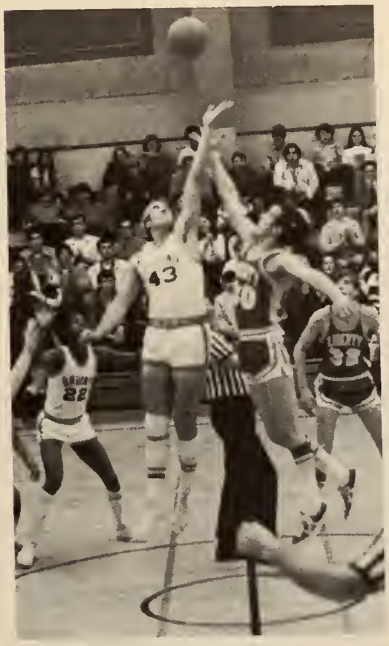

STEVE KNIGHT dribbles the ball down the court while Matt Jacobs and Sal Gasca come along side to guard.

New Coach Guides Team To Successful Season

Coach Jerry Black felt this year the team was well balanced. He said there were ten players who could have played first string in any of the games. Also this year, two freshmen started the season with the team; which is unusual. Coach Black commented, "Many of the games were close due to inexperience, but they never quit. They had a desire to win."

The highlight of the season came when the Lion Cubs had an overtime victory on Amadors own court, the score ending 64-62.

This year's Most Valuable Player and Co-Captain was Marty Bacigalupi. The other Co-Captain was Craig Bronzan.

DRIVING for a lay-up in the Granada game is Mike Depiazza, 10. The J.V.'s fought for a 55-37 victory over the Amador Dons.

JUNIOR VARSITY SCORES

LIBERTY		OPPONENT
60	* Antioch	45
39	* Edison	74
38	* St. Patrick	43
44	* Miramonte	31
51	* St. Patrick	24
38	* Rio Vista	25
53	* Lincoln	71
46	* San Jose	55
55	Granada	37
42	Albany	52
46	Dublin	63
42	Livermore	52
34	Amador	60
46	John Swett	43
48	Granada	43
52	Albany	56
49	Dublin	67
42	Livermore	50
64	Amador	62
57	John Swett	50

SEASON'S RECORD

W L *Non-League

9 11

CRAIG BRONZAN, 55, comes down between two Livermore Cowboys completing a rebound, so he can score and even up the game.

ARMANDO GASCA, 14, does a jump shot to put in two points for the Lion Cubs in the Livermore game held in the Livermore Gymnasium.

RICK MELGOZA, 15, fights for the ball in the game against Livermore, helping is Marty Bacigalupi, 35, and Craig Bronzan, 55.

JUNIOR VARSITY BASKETBALL TEAM: Armando Gasca, Mike Sanchez, Grant Pierce, Jim Vawser, Steve Williams, Ron Meadows, Steve Beeks, Craig Bronzan, Marty Bacigalupi, Coach Jerry Black, Ed Laremore, Rick Melgoza, Mike DePiazza and Mark Ayers, manager.

MARTY BACIGALUPI leaps high into the air for a lay-up and makes it to score two points for the cubs against Antioch Panthers.

WITH two cowboys guarding him, Rick Melgoza dribbles down Livermore's court. Rick went on to be the high point man.

LION CUB, Rick Melgoza, 15, tries to jump high enough to clear his opponents so he can make the two points to up the socre.

Basketball Team Closes Season With 6-7 Record

"It's been one of the better Freshmen teams," stated Coach John Rogers. He also went on to say that losing two freshmen players to the JV Team added a dent to this year's Freshmen Team.

At the end of the season the Lions had a total of six wins and seven loses. "We just didn't have the height," commented Coach John Rogers, which created another dent for the Freshmen Team.

Most Valuable Player of the Freshmen Team was Chris Gaylor.

JUMPING high, on Liberty's own court, is George Moreno, number 13. Competition was tough, with Liberty losing 51-44.

AIMING high is Ernest Quintanilla, 24, while many Albany opponents attempt to block shot. Liberty went on to victory, 82-39.

DRIBBLING down Liberty's court is Ernest Quintanilla, 24. The Lions went on to victory against Dublin, 54-36.

FRESHMAN

LIBERTY		OPPONENT
44	* Park	51
52	* Pacifica	46
29	Granada	45
82	Albany	39
62	Dublin	43
42	Livermore	48
39	Amador	51
71	John Swett	46
47	Granada	57
59	Albany	49
47	Dublin	51
56	Amador	60
54	John Swett	36

W	L	T
6	7	0

* non-league

FROSH BASKETBALL TEAM-Coach John Rogers, Danny Mendoza, Greg Hamlin, George Moreno, Chris Gaylor, John Vawser, Ernest Quintanilla, Anthony Serna, Danny Naverette and Carlos Sanabria, manager.

ATTEMPTING a lay up is Anthony Serna, 21, while his opponents attempt to block his shot. Liberty beat Dublin, 62-43.

CHRIS GAYLOR deals with split second thinking while playing Livermore. Competition was tough, with the score ending, 48-42

SONGLEADERS-Georgi Massoni (Head), Kathy Combs, Debbie Hardin, Marie Gomes, Patti DellAntico and Sharon Somerhalder.

DEMONSTRATING "New Lion Cheer" in a skit for the Livermore basketball rally are Valerie Sciortino and Cyndi Celoni.

JV CHEERLEADERS-Valerie Sciortino, Erica Dawson (Head) and Lizzie Dominguez.

SONGLEADERS, Debbie Hardin and Marie Gomes end "On You Lions" in high spirits during the Liberty vs Mira Monte basketball game.

Rally Squad Decorates Locker Room At Dawn

The 1971-72 Rally Squad worked all last summer and this year to make over $1600. Four carwashes, eight cake sales, candy sales, a bottle drive, a paper drive as well as odd jobs, such as washing windows, cleaning houses and pulling weeds, were some of the projects they undertook to earn the money used to pay for summer camp, uniforms, Yuba City expenses and basketball rooters buses.

This year for the first time the Rally Squad didn't cheer for just football and basketball, but for all sports.

More firsts for the year were morning rallies held from 8:30 to 8:50 and the football team participating in competition yells.

SMILING, majorette Lin Smith marches to the sound of "Hawaii Five O" for the half time show during the Albany football game.

JEANEEN RANGO, the three year old mascott, watches with grave concern, the Liberty vs Dublin football game, won by the Gaels.

LYNNETTE MCLENDON, Sharon Somerhalder, Marie Gomes, Kathy Combs, Mary Jo Robinson, Georgi Massoni and Patti DellAntico hail Liberty.

DECORATING THE GYM and boys' locker room at 5 a.m. are Rally Squad members, Marie Gomes, Roxanne Sciortino and Nance Tovar.

RALLY SQUAD MEMBERS-TOP ROW: Denise Bacchini, Robin Dixon, Nancy Collins, Miss Kaye Axelgard, adviser, Pam Morse. SECOND ROW: Lin Smith, Linda McLendon, Diane Dominguez, Erica Dawson, Lizzie Dominguez, Lynnette McLendon, Mary Jo Robinson, Kim Abreu. THIRD ROW: Lisa Mori, Patti DellAntico, Debbie Hardin, Sharon Somerhalder, Nance Tovar, Kathy Combs, Marie Gomes, Georgi Massoni, Roxanne Sciortino. BOTTOM ROW: Jeaneen Rango, Bartholomew, Connie Welch.

VARSITY CHEERLEADERS-Mary Jo Robinson, Lynnette McLendon (Head), Linda McLendon and Diane Dominguez.

FRESHMAN CHEERLEADERS-Roxanne Sciortino and Lisa Mori.

Rally Squad Raises Money To Pay Own Way

KEEPING TIME with songleaders at a basketball game are cheerleaders, Diane Dominguez, Lynnette McLendon and Mary Jo Robinson.

STEPPING behind the Cardinal and Gold at a football game are songleaders, Sharon Somerhalder, Debbie Hardin and Georgi Massoni.

MAJORETTES-Robin Dixon, Nancy Collins, Kim Abreu, Pam Morse, Denise Bacchini and Lin Smith.

MASCOTT and Head of Rally Squad-Nance Tovar.

Five Wrestlers Journey To EBAL Division Two

Coach Keith Dawson felt there was good individual effort this year. But there weren't enough wrestlers out and this was a major cause of the season they had.

There were five people who went to the EBAL Division Two Tournament this year: Alan Hanson, Ed Ramos, Dave Kersey, Joe Vasquez, and Adolfo Deluna.

Ed Ramos went to the North Coast Tournament this year after he received fifth in the Division Two Tournament. Ed was also elected Team Captain and Most Valuable Player.

VARSITY WRESTLER, Eddie Ramos, has his opponent in a double armbar and is going to attempt a figure four. Ed pinned his opponent.

ED RAMOS is turning his opponent over on his back so that he can pin him. Ramos got fifth in the EBAL Division Two Tournament and was able to go to the North Coast Tournament. Ed did go on to add three points to the varsity score, which was Liberty 20, Amador 39.

VARSITY SCORES

LIBERTY		OPPONENT	
9	*	Edison	63
13	*	Alhambra	50
48	*	Pittsburg	18
28	*	Pacifica	30
30	*	Antioch	33
9		Livermore	48
20		Amador	39
24		Dublin	33
11		Granada	53
21		Albany	33
11		Livermore	47
12		Amador	43
24		Dublin	29
9		Granada	51
35		Albany	33

*non-league

W	L
2	13

JUNIOR VARSITY SCORES

LIBERTY		OPPONENT	
6	*	Edison	63
0	*	Alhambra	72
33	*	Pittsburg	12
28	*	Pacifica	18
21	*	Antioch	39
6	*	Livermore	72
30		Amador	60
6		Dublin	57
9		Granada	63
48		Albany	69
12		Livermore	63
12		Amador	40
15		Dublin	36
12		Granada	57
36		Albany	21

*non-league

W	L

WRESTLING TEAM-TOP ROW: Coach Keith Dawson, Ed Ramos, Elias Javrequi, Dave Kersey, Ken Barley, Mark Lucchesi, Alan Hanson, Rich Ambrosino, Ron Torres, Aldolfo Deluna, Wayne Schofield, Fernando Hernandez. BOTTOM ROW: Paul Rice, Gary Ellison, Carlos Ramero, Rafael Oseguera, Jim Kuryla, Donovan Rice, Joe Vasquez, Eddie Perez, Jesse James, and Don Byrd.

JOE VASQUEZ is executing a body ride to bring his opponents shoulders closer to the mat so he can pin him.

DONOVAN RICE is going for a three quarter Nelson stack-up to pin his opponent. Rice did go on to pin his opponent.

DAVID KERSEY'S Amador opponent tries to switch him, but David re-switches him. Liberty lost to Amador 39-20.

BEGINNING a match is Rich Ambrosino, standing up in a tie-up position. The meet was won by the Galos, with the score 33-24.

FERNANDO HERNANDEZ goes into an arm bar to turn his Dublin opponent over. Fernando's efforts were in vain.

SMILING because of his victory is Joe Vasquez. Joe pinned his opponent, but it was in vain, as Liberty lost to Livermore.

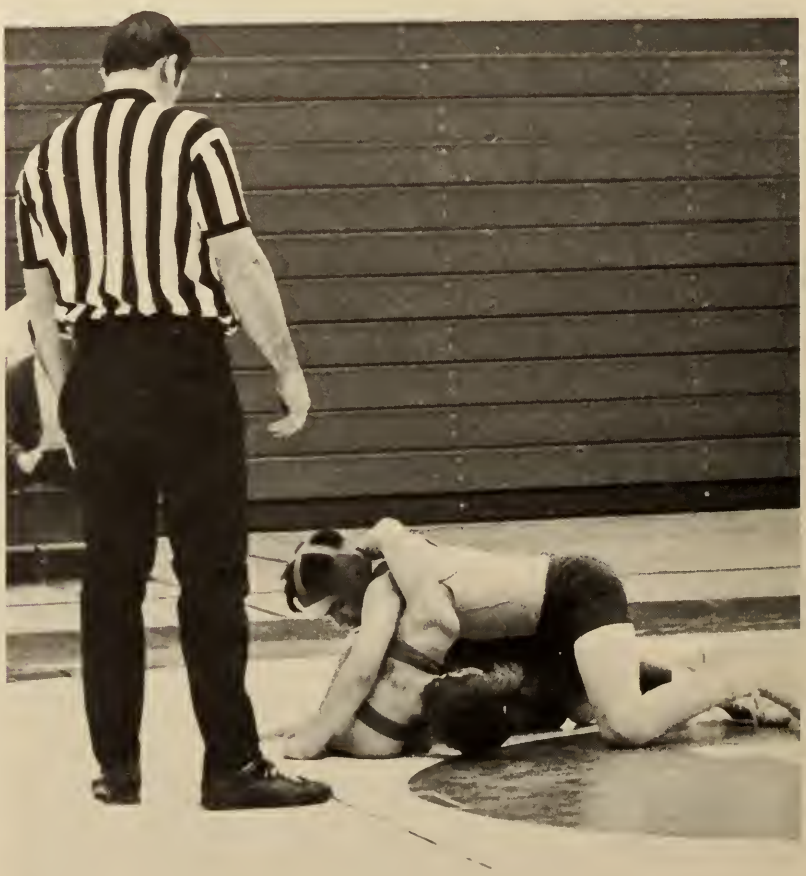

Coach Feels Individual Wrestling Effort Good

JIM KURYLA is attempting a bow and arrow to pin his Pittsburg opponent. Jim succeeded in pinning his opponent and Liberty won 48-18.

ALAN HANSON has a headlock, arm combination to pin his opponent. Hanson was an individual champion at the Divison II Tournament.

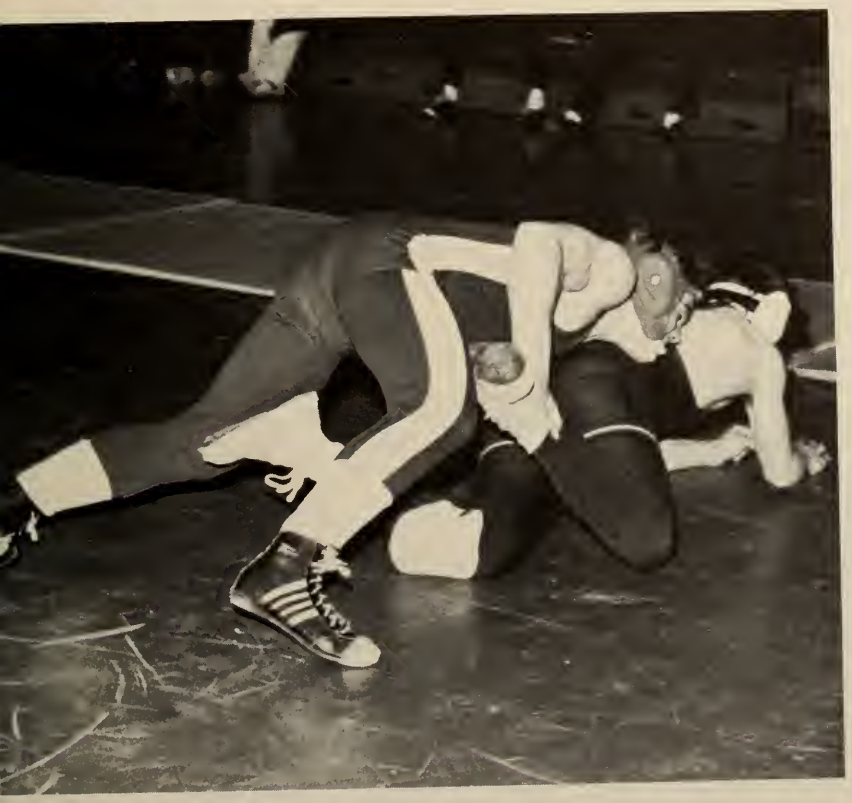

JIM KURYLA is using the far arm near ankle position to get his opponent in the right position to pin him.

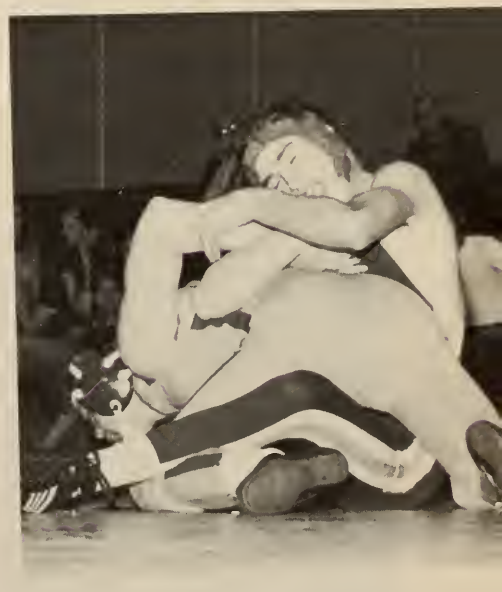

ATTEMPTING a crossbody ride to go into a guillotine is Alan Hanson. Hanson pinned his opponent, adding 6 points to the score.

J.V. SOCCER TEAM: Randy Cagle, Bill Kelso, manager, Rob Hanberg, Rich Slingerland, Paul Wiseley, Cal Chato, Tony Herrlro, Jose Castellanoz, Phil Garcia, Paul Lasley.

Four Soccer Players Earn All-League Honors

"Looking back on our season I expected too much. Our league is now considered one of the strongest league in the state," stated Coach Frank DeParsia. He also went on to say the team was hurt by the lost of two all league senior players. As a result, our team consisted mainly of sophomores. To win the boys had to put out 200 per cent of effort rather than the usual 100 per cent.

This was the second year in the league, Coach DeParsia's team won 7 out of 9 home games, ending up with a 7-6-1 record.

Most Valuable Player was Felix Chavez along with Jaime Melgoza as Team Captain.

VARSITY SCORES

LIBERTY		OPPONENT
0	Livermore	1
1	Amador	2
1	Granada	0
1	Dublin	0
7	* Byron Boys Ranch	0
6	* Byron Boys Ranch	0
7	Last Union	0
3	* De La Salle	1
0	* Monte Vista	0
3	Granada	1
0	Livermore	8
1	Amador	8
1	Dublin	6

W L T
7 6 1

* non-league

JUNIOR VARSITY SCORES

LIBERTY		OPPONENT
1	* De La Salle	4
1	Granada	0
1	Livermore	3
0	Amador	3
2	* Monte Vista	4
1	Dublin	0
2	Granada	1
1	Livermore	4
1	Amador	4
0	Dublin	5

W L
3 7

*non-league

KICKING the ball is Rich Slingerland, number 14, of the JV team as an opponent stands by. Liberty was defeated by Livermore.

VARSITY player and also EBAL player is Jamie Melgoza. His efforts for the team lead them on to victory against Granada, 3-1.

GOALIE David Fonseca protects his goal as an Amador opponent attempts to gain control of the ball. The score ended 2-1.

IN strain and stress David Tucker handles the ball. His efforts were in vain, with the score ending 1-0, Livermore.

VARSITY SOCCER TEAM-TOP ROW: Rob Hanberg, manager, Tim Hanberg, David Forseca, Sergio Esparga, Gary Vengleg, David Tucker, Dennis Baldocchi, Steve Cagle, Coach Frank DeParisa. BOTTOM ROW: Max Sanabria, Jose Jemenez, Hector Martinez, Aldofo Jemenez, Jaime Melgoza, Anthony Pulido, Alvaro Reye.

VARSITY BASEBALL TEAM-TOP ROW: Coach Robert Glenn, Craig Bronzan, Dan Celoni, Rusty Fachner, Russell Blacker, Carl Mune, David Green, Doug Cunningham. BOTTOM ROW: David Navarrette, Ed Laremore, Lalo Carmona, Mike Murphy, Danny Cardoso, Steve Knight, Cal Chato, manager.

WINDING UP from a stretch position is number 27, Dan Celoni. He lead the Lions onto victory against Galt 1-0.

SWINGING A BAT is Russell Blacker of the varsity baseball team. His efforts were good for a base-hit single.

Pitchers Help Baseball Team With Fine Efforts

"As expected, pitching was an essential factor in our successful season" stated Coach Robert Glenn. The climax of this years' pitching was reached in the last game of the season when both Dan Cardoso and Dan Celoni combined talents to pitch six innings of perfect baseball before allowing a single hit to Dublin in closing the season with a 2-0 win.

"This season has been one of my most successful ones considering only three ballplayers returned from the previous year," stated Coach Glenn.

CATCHER, Steve Knight trots over to the dugout to remove his equipment and take his turn at bat.

NUMBER 19, Ed Laremore warms up for his turn at bat. Ed's position was short stop for the varsity's team.

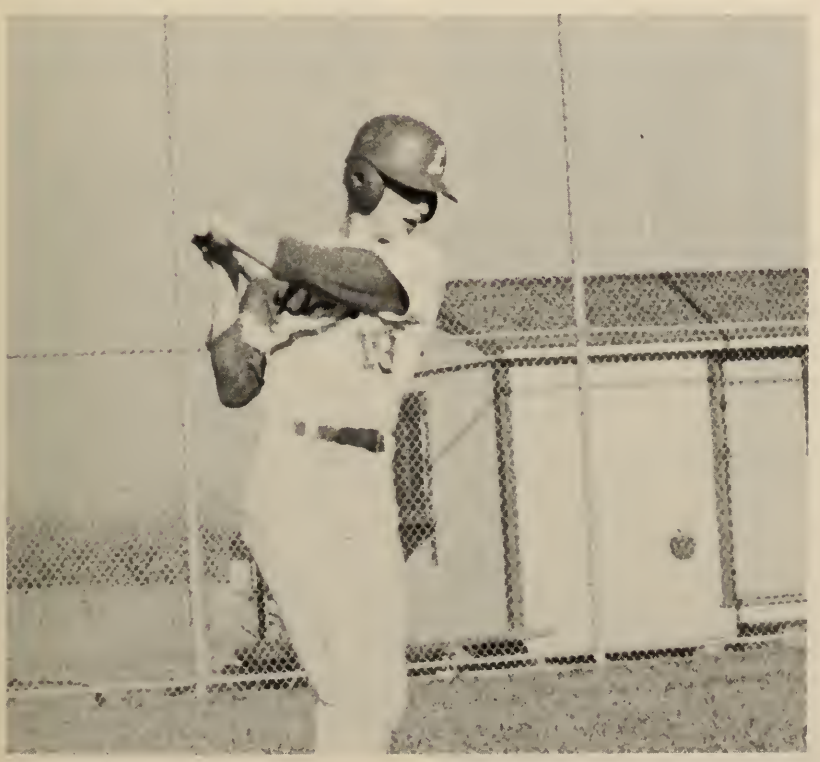

DAN CELONI leaps high into the air to try to stop a wild throw to first base, but not in time for an out.

VARSITY SCOREBOARD

LIBERTY		OPPONENT
3	*Edison	2
3	*Pittsburg	4
3	*Patterson	1
0	*Kennedy	2
2	*Antioch	11
2	Livermore	4
9	John Swett	1
3	Albany	1
7	Amador	6
0	Granada	6
6	Dublin	3
3	Livermore	0
7	John Swett	1
6	Granada	2
1	Albany	7
5	Amador	3
2	Dublin	0

*Non-League

W	L	T
11	5	1

JV's End Season With 6-6 EBAL Record

Coach Jerry Black felt that the highlights of this year's season were when the team beat Amador 4-3 with a squeeze play in the last inning and beating Livermore two times.

The league record came out with 6 wins and 6 losses this year, and an overall record of 8 wins, 10 losses. Coach Black commented, "Many teams felt that we would be an easy win but we suprised many teams by having alot of close games."

This year's team was mostly new players. There was only two starters from last years squad, one of them being Tim Maggorie who was chosen as the most valuable player.

JUNIOR VARSITY SCORES

LIBERTY		OPPONENTS
3	*Edison	10
7	*Pittsburgh	5
9	*Patterson	1
2	*Kennedy	10
1	*Antioch	4
4	*Rio Vista	5
4	Livermore	1
8	John Swett	1
7	Granada	5
4	Albany	6
4	Amador	3
1	Dublin	13
6	Livermore	2
1	John Swett	5
9	Granada	12
0	Albany	1
5	Amador	9
9	Dublin	3

SEASON'S RECORD

W L

8 10

*Non-League

STEPPING into the pitch, is Liberty's batter Tim Maggorie. Tim hit the ball and made it safely to first base.

MIKE SANCHEZ is starting to slide into third base in hopes that he'll reach the base before the opponent.

PITCHING with a big overhand throw is Jim Vausher, trying to strike out his opponent to make the third out.

THROWING the ball with all of his might to get a strike-out against the opposing player, is Tim Hulsey, pitcher.

SLIDING into third base just in time is Tim Maggorie. Tim is one of the J.V. pitchers this year.

J.V. BASEBALL-TOP ROW: Mike Sanchez, Rodney Beaver, Alan Rosa, Ralph Pulido, Max Sanabria, Tim Maggiore, Tim Hulsey, Ron McKinney, Bob Taylor, Marty Bacigalupi, Jim Vawser, Coach Jerry Black. BOTTOM ROW: David Domingo, Steve Williams, Jeff Wheeler, Jaime Melgoza, Bill Kelso, Danny Navarrette, Rob Knight, John Vawser, Steve Clark.

Golfers Win Three Matches In League Contests

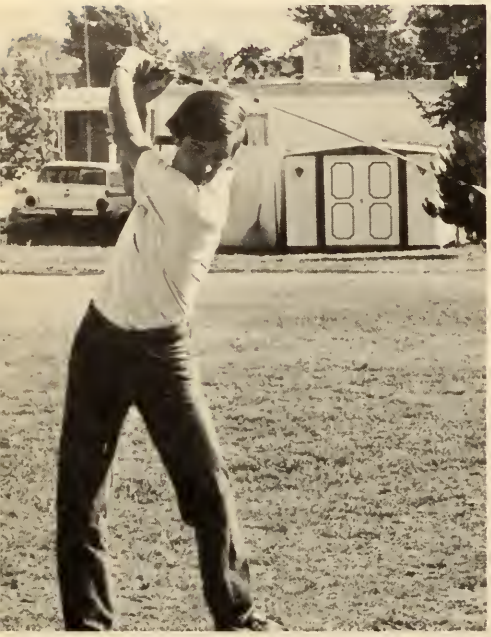

Although they didn't win a lot of matches this last year Coach Herb Scott commented, "It was a lot of fun to work with the boys and they enjoyed playing".

"The boys pulled together as a team," remarked Coach Scott. "Stan Smith was our consistent golfer and generally led the team." Mike Casey was perhaps the second best on the team. Liberty's golfers play their home matches on the fairly-flat, but long, Bethel Island Course.

Taking advantage of the home course, the golfers managed five of their six victories at Bethel Island. Their lone road victory came against Dublin at the San Ramon Country Club Course.

WITH a smooth back-swing, Mike Casey uses his one-wood to tee off on the par 5 fifteenth hole.

GARY VENGLEY uses a short-iron to tee off on the par 3 eighth hole at the Bethel Island Golf Course.

COACH HERB SCOTT pulls the pin on the sixth green as the putted-ball rolls toward the hole.

GOLF TEAM-TOP ROW: Jim Marks, Doug Myers, Stan Smith, Alan Hanson, Ron Torres, Mike Rocker, Steve Cozby, Coach Herb Scott. BOTTOM ROW: Mike Casey, Gary Vengley, Randy Hale, Frank Brooks, Frank Clark, Jerry Hauan.

GOLF SCORES

LIBERTY		OPPONENT
	*Mt. Diablo	X
	*Irvington	X
	*Galt	X
X	*San Ramon	
	Albany	X
	*Irvington	X
	Livermore	X
	*Pittsburg	X
	Amador	X
	*San Ramon	X
X	Granada	
X	*Rio Vista	
X	*Pittsburg	
X	Dublin	
	Albany	X
	Livermore	X
	Amador	X
	Granada	X
X	Dublin	

SEASON'S RECORD

W L

6 13

*non-league

X-won match

DAVE DALPORTO blasts his ball out of a bad sand trap position and unto the green at the par 4 tenth hole.

JIM MARKS chips up toward the seventh green hoping to get close enough to the hole for a cinch putt.

STARTING out the race with a good lead is David Graves. He is going into his second lap of the hundred yard butterfly.

SWIMMING TEAM TOP ROW: Mike Murray, Rodney Lowrie, David Graves, Gary Serna, Kyle Ferrill. SECOND ROW: Coach Jack England, Richard Navarro, Steve Beeks, Bill Stanton, Rick Pastor, Billy Ortez. BOTTOM ROW: Joe Frisby, Mike Wheeler, Joe Del Barba.

RICK PASTOR, one of Liberty's swimmers, turns the corner for a final lap of free-style in a race for time and place.

VARSITY SCORES

LIBERTY	OPPONENTS	
49	*Franklin	45
31	*Mt. Diablo	62
55	Armijo	38
34	Amador	61
49	*Ceres	41
61	Albany	33
58	*Dela Salle	36
47	*Antioch	47
34	Granada	61
24	Livermore	70
61	*Modesto	34
57	John Swett	37
	*Armijo	57

W L T
7 5 1

*Non-League

FINISHING a beautiful dive to make a high score is Gary Serna one of Liberty's varsity divers.

WAITING for the sound of the gun to start the race are varsity swimmers David Graves and Kyle Ferrill.

Swimmers Smash Five Records In '72 Season

Coach Jack England said he felt the individual effort was tremendous this year. The whole team made an all out effort to win. Some of the outstanding swimmers were Rick Pastor, who broke three records in freestyle, Dave Graves who broke two records in the individual medley and Kyle Ferrill.

"I think that next year if we have more depth we will be a threat to any team in the league," commented Coach England.

PASSING an opponent is Kyle Ferrill on his third lap of the individual medley. Kyle went on to win the race.

STARTING a back flip is Billy Ortez. He finished second in this meet but he took fourth in the EBAL Swim meet.

PULLING hard to catch up with his opponent in a close race is Rodney Lowrie swimming breaststroke.

Track Team Improves Record From '70 Season

According to Coach Keith Dawson, the track team did fairly well against schools that are the same size as Liberty. The team did better than last year. They had many close games.

In the EBAL meet Liberty tied with John Swett for last place and ended the season with a 1-5 league record. The varsity team finished the season with a 2-9 overall record. The jv's completed the season with a 1-10 record.

"There was quite a turnout for the team this season. There was a lot more team effort put out this year," commented Coach Dawson.

VARSITY SCORES

LIBERTY		OPPONENTS
40	*Concord	96
47	*Las Lomas	89
38	*Clayton Valley	97
55	Dublin	81
68	*Pacifica	67
27	Granada	109
42	*Antioch	94
43	Livermore	93
53	Albany	83
46	Amador	90
101	John Swett	34

SEASON'S RECORD

W	L
2	9

*non-league

DWANE LANDRUM comes in alone as his John Swett opponents try to catch up. Dwane place first in his event.

VARSITY track member Mitch Lasater leaps high over the bar as he clears with a jump of 6'3".

DAVID TUCKER leaps far out into the long jump pit. After three trials, he made the finals with 19'7".

STEVE LEE leaps over the high hurdles as the Las Lomas opponents try to take the lead. His time was 17 flat.

DENNIS BALDOCCHI gets ready to throw the discus for the varsity Lion team. The team beat John Swett 104-36.

TRACK TEAM-TOP ROW: Jess Zavala, Dennis Baldocchi, Gary Ebersole, Jeff Buckingham, Mitch Lasater, Jim Venoble, Greg Hamlin, Jose Castellanos, Jerry Andrade, David Kersey, Osvaldo Ramirez, Dale Watkins, Geoff Lasley, Dwane Landrum, Pete Cruz, David Tucker, Coach Keith Dawson. SECOND ROW: Robert Mooney, Greg Haugh, Leo White, John Rios, Bill Hopkins, Bill Graves, Carlos Sanabria, Perry Miguel, Gary Elison, Gary Hughes, Mike Turnage, Rick Navarro, Matt McLain, Joe Laremore. BOTTOM ROW: Bart Bowling, Manager, Tony Peters, Vernon Tucker, Jim Williams, Steve Hulsey, Randy Lasley, Jess Unpingco, Jim Arterberry, Frank Unpingco, Don Shoares, Don Byrd, Manager.

Pole Vaulter Travels To North Coast Section Meet

JUNIOR VARSITY SCORES

LIBERTY		OPPONENTS
28	*Concord	108
57	*Las Lomas	79
37	*Clayton Valley	99
	Dublin	X
63	*Pacifica	73
19	Granada	117
36	*Antioch	100
33	Livermore	103
45	Albany	86
50	Amador	86
118	John Swett	0

SEASON'S RECORD
W L
1 10
*non-league
X-won meet

JESS ZAVALA puts the speed on as he takes the lead over his Las Lomas opponents in the 440 yard run.

CHARTERS wait anxiously for the results as Vernon Tucker makes his final try of 17'7" in the long jump.

Activities

. . . sharing another's happiness and fun

PROMOTING much spirit for the "on to victory" game is the rally squad pep truck. Clad with snappy flashing signs, the truck rides through the pre-game parade hauling numerous enthusiastic rooters.

CONGRATULATING queen, Lynnda Mori, with a kiss, is captain Steve Knight, as Mark Lucchesi, also captain, looks on. The Lions soared to victory for a John Swett Indian massacre.

Weeks Of Activities Highlight '71 Homecoming

Promoting Homecoming Spirit, a number of activities were planned throughout the exciting week.

Faculty and the four classes competed against each other in all the various events.

Each day was set aside for a special event such as "color day," "poster competition," and the "penny-raising fund," whose earnings of $137.50 went toward a new bike rack for the school.

On Homecoming Day, activities included contests such as jello-eating, spoon-raw egg relay, 3-legged race, bike race, apple bobbing, and a tug-of-war.

Concluding the day, a rally was held in which "most-spirited trophies" were awarded, an ugly girl contest judged, and the Sophomore class announced the winner of all Homecoming activities. Excitement arose as Lynnda Mori was announced as the new Homecoming Queen.

Students dispersed, eager to return to the eventful evening, including the pre-game parade and half-time ceremonies, presenting the Liberty band, majorettes, queen, and her court.

"THERE'S always room for jello," says Rosie Stanton as she gobbles down cups of jello, eager to win for her class.

SURPRISE, happiness, and joy are seen as Lynnda Mori is announced the new 1971-72 Homecoming Queen. Sharing her excitement are Lynnette McLendon and Mary Jo Robinson.

HOMECOMING activities continue as couples "hop along" in the three-legged contest. Competing for a victory, are Fernando Hernandez and Lori Massoni, juniors, and Bob Smith and Laura Serna, sophomores.

ROBBY Knight throws a pie onto Joe Munoz, freshman class president. Robby, as class president, earns his honor because the sophomores contributed the most pennies in the "Penny raising contest."

TO start off the day's spirit of activities, vehicles paraded through town before school.

MASCOT Jeri Richardson shouts chants of spirit towards victory over John Swett, as she rides through the pre-game parade.

PULLING for a freshman victory are Rhonda Martin, Velvette Caine, Tonia Peters, Gwen Crandell, and Debbie Hendrix.

Classes compete against each other and faculty, from which the winners of these, challenge themselves to a final victory.

CO-CAPTAINS Steve Knight and Mark Lucchesi speak at the Homecoming Rally about the victory they are going to have over John Swett. The team exhibited much spirit as two members lead them to a victory in the competition yell.

KEEPING his patience, Bryan Sudweeks, balances an egg on a spoon careful not to drop it or else he is disqualified.

RACING to the finish line for a needed victory for the juniors is Christine Duncan during the Homecoming activities.

THE semi-finalists for Homecoming Queen Kathy Combs, Pam Graves, Georgie Massoni, Pam Morse, and Nancy Tovar are watching the Liberty Lions overcome the John Swett Indians and are awaiting the light show at the half-time activities.

Exchange Students Visit For Christmas Party

JULIE MORGAN, Bryan Sudweeks, and Miriam Llewellyn try samples of food while their friend, an exchange student, watches.

TERRY ROBBINS shares smiles with an exchange student as she offers her a plate of goodies. The foods are made by the students.

Foreign exchange students were invited to Liberty to witness the annual International Christmas, held on December 8. Among the people seen were students from Africa, Italy, and Lebonon.

An "around the world" atmosphere was created by tables from France, Japan, Germany, and Mexico. There were also Swedish-Danish, and Portugese-Welch combination tables. At these tables the foods and costume were displayed.

A program was held before the Christmas with some of the American Field Service members singing songs such as "Clementine" in Vietnamise, "Silent Night" and "Un Flambeau Jeanette Isabella" in French. Kutaro, the exchange pen pal, sang "Clementine" in Japanese accompanying himself by guitar.

EAGER to try the different types of food are Mr. Boulding and Mr. Bronzan. International Christmas is sponsored by AFS.

LINDA PLANCHON seems eager to dig in while Sylvia Mader helps Mrs. Clark decide which of the delicacies are less fattening.

Wagon Wheels Roll For Annual Barn Dance

EMBRACING her bouquet of flowers, Pam Graves, the 1971 Chapter Sweetheart, poses with her court. Runners-up are Mary Jo Robinson, Lynnda Mori, Valri Dausy, and Kathy Combs.

PAM GRAVES is caught by surprise as Duke Byrd announces her as the new FFA Chapter Sweetheart for 1971, at the Barn Dance.

LISTENING to the sounds of Sunshine, students take a break between songs, while others enjoy themselves dancing to music provided at the annual barn dance.

Future Farmers of America sponsored their traditional pandemonian Barn Dance on October 2.

To set the mood of the Old West the gymnasium was decorated with hay and wagon wheels.

Excitement arose when members of the FFA, Duke Byrd, Larry Barron, Gene Bluebaugh, Fernando Monriquez, and Mike Garcia, escorted the top five candidates to the platform where Pam Graves was announced FFA Chapter Sweetheart. She later received a bouquet of roses, a necklace, and a bracelet. Runners-up were Kathy Combs, Valeri Dausy, Lynnda Mori, and Mary Jo Robinson, who received necklaces.

Struggling girls screamed as the doors of the haytoss were opened every hour. For added entertainment students briefly journeyed in and out of the marriage booth, an imaginary ceremony.

Sunflower was the band that supplied the music for the evening.

DENNIS BALDOCCHI and Leo Costa anxiously wait for the doors to open so they can throw Sharee Austin in the hay pile.

WAITING for the excitement that occurs inside, students stand in long lines to purchase their tickets.

FLYING hay is a typical sight as both boys and girls amuse themselves while making good use of the fun provided.

SANDY REEL, Bill Hopkins, and Robin Dixon keep in step with the music as they dance to the beat of "Sunflower"

NOTHING can be seen but flying hay as kids get into the act of tossing hay. This entertainment is provided at the Barn Dance.

FRED THORNTON and Nixie Hughes talk with friends about the excitement of the evening during the annual Barn Dance.

Faculty, FFA Ties In Donkey Basketball Game

Future Farmers of America sponsored their annual donkey basketball game on March 2, in the Stonebarger Gymnasium.

Laughter could be heard as men attempted to play basketball upon a donkey. Those FFA members who sold the most tickets for the game were able to participate in the victory over the Lions Club and tie-game with the Faculty.

Working to make the evening a success, were Ron Torres, who was in charge, with the help of Duke Byrd, club president, and Mr. Gary Lewis and Mr. Bill Michaud.

FACULTY seems to be trying to take over the score with an attempt at the basket by Mr. Herb Scott at the Donkey Basketball Game.

STRETCHING for a basket is Larry Barron. With their eyes on the ball are Debbie Willis and Mike Garcia.

JERRY BARRON exhibits the fine art of trying to mount a donkey. Of course, Mark Welker doesn't seem to be helping. Mr. Racke watches with smiles from the back during the Faculty and FFA game. The Donkey Basketball Game was held in the gym on March 2.

CARRYING his tired daughter and enjoying his cotton candy, is one of the many parents who come to the popular CSF Carnival.

PATIENTLY watching their customer trying to pop the balloons with the darts given him, is Janet Last and Kathy Cornelius.

Clowns, Games Highlight Annual CSF Carnival

Fun and games provided entertainment for all at the annual Carnival sponsored by members of the California Scholarship Federation, held on March 2.

A variety of booths were set up, such as the cake walk, spin-o-prize, and lollipop tree, where amusing prizes were won. Sandy Yamashita was the winner of the raffle contest.

Clowns played by Cyndi Celoni, Christine Duncan, and Linda Planchon amused both young and old.

RONNIE OVERTON, one of the CSF advisers, tries his luck at the bean toss game while Erica Dawson watches amusingly.

SELLING balloons Cyndi Celoni, Christine Duncan, and Linda Planchon, CSF clowns, pose for a picture with Julia Lasater.

JERRY ANDRADE, Chairman of the carnival, tries to attract customers into buying raffle tickets by showing off the prize.

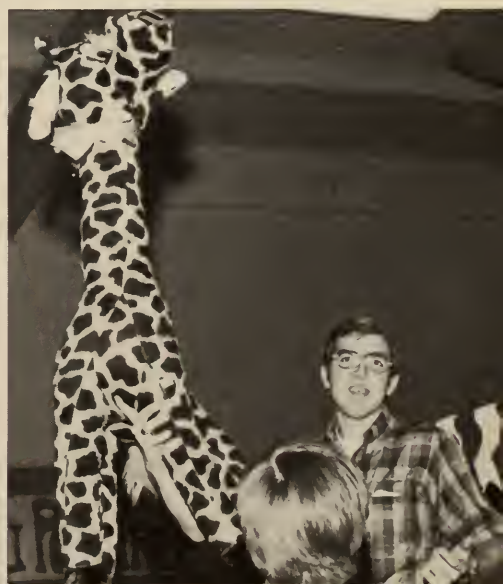

Concerts Highlight Season of Band, Choir Music

The annual Spring Concert opened with introductory remarks by Mr. Lou Bronzan, who also presented the Jenny Lind Award to Karen Whitener and John Philip Sousa Award to Melvin Young. Vocal selections by A Capella Choir, Madrigal, Mixed Chorus, and Barbershop Quartet were conducted by Mr. Edwin Biggs while Mr. Allan Jones directed Bands II and III. Members of these groups spent many long hours of practice preparing their various selections which consisted of songs of today, such as Oh Happy Day, Superstar, and Fire and Rain.

A Condor Pasa was first heard from the Mixed Chorus when the lights were lowered as the Annual Christmas Concert began. The concert was held December 16, with entertainment provided by Mixed Chorus, Bands II and III, A Capella Choir, Madrigal, and Stage Band. These groups were under the direction of Mr. Allan Jones and Mr. Edwin Biggs. Various selections which were presented were Alleluia, Zampa Overture, and Hi-De-Ho. Students prepared for the concert weeks earlier to make it a success.

KATHY COMBS entertains her audience while singing her solo, "Oh Happy Day." Kathy is also active in other choral groups such as Madrigal.

STEVE COZBY, Greg Davis, Donovan Rice, and Frank Clark, the Barbershop Quartet, sing at the annual Spring Concert.

SINGING their songs of harmony is the mixed Madrigal Group, which sang Sanctus and All Ye Who Music Love.

GRANT PIERCE accompanies the Choir songs, which include "Fire and Rain," "Superstar," and "Oh Happy Day."

DONOVAN RICE, Jerry Andrade, Frank Clark, Pam Ricard, Karen Whitener, Jan Cornelius, Kathy Barton, and Kathy Combs sing their all at the Christmas Concert.

BART BOWLING, Robert Weeks, and Donovan Rice wait patiently until it is their turn to perform in the Christmas Concert held in December.

JOEL NOVERO and Dan Griffith discuss the forthcoming Christmas concert while Leonard Giannini sits patiently in the background.

MR. EDWIN BIGGS is conducting the Madrigal group, which sang selections such as "Be Thou Not Still", and "All Ye Who Music Love". He also performed with the A Cappella Choir and Mixed Chorus groups, which combined for the finale.

CONDUCTING the Liberty Union High School Band III is Mr. Allen Jones, head of the music department. At the annual Christmas Concert the band played various numbers such as "Finale-Second Symphony" by Erickson and "Zampa Overture" by Herold.

Sophomore Hop Theme Set As "Moments"

Couples spent "Precious and Few Moments" at the beautifully decorated Sophomore Hop on May 6.

Excitement and suspense arose as the climax of the evening arrived when last year's Sophomore Hop King Matt Jacobs relinquished his throne to the new King Burt Broussard. Top four runners-up were Marty Bacigalupi, Mike DePiazza, Kyle Ferrill, and Mike Sanchez. Linda McLendon last year's queen, crowned this year's Sophomore Hop Queen Diane Galletti while her court Lizzie Dominguez, Laura Kaplan, Rosanne Sciortino, and Laura Serna gazed in happiness.

LAURA MATTHEWS and her escort enjoy themselves while talking and listening to the sounds of "Tangiers".

ENJOYING an evening of fun are Vickie Shahan and Leo White. They are taking a break from dancing.

TODD NORTHAM, Sheila Buckingham, Glenda Brown, Jackie Smethers, Nixie Hughes, and Berry Silva relax.

'This Magic Moment' Sets Junior Prom Theme

Class officers and other members of the Junior class were seen decorating the cafeteria April 8, for the dance to come that night.

The dance started at 8 p.m., and lasted until 12 midnight. The music was provided by the band, "Security".

Chaperones, as well as advisers, were present to witness the happenings. The cafeteria was decorated to the theme "This Magic Moment", including tables set with bouquets of flowers.

The color pictures of the couples were taken by Mr. Hal Matson.

CHRISTINE Duncan and her escort for the Junior Prom, Paul DeMeritt, sit down to rest after many exhausting dances.

JUST ARRIVING at the Junior Prom are Marsha Sorenson and John Mountain. They danced to the sounds of Security.

SMILINGLY posing for the camera are Peggy Kelley, Jim Davis, Mike Painter, Pam Stone, Mike Wheeler, and Debbie Sauer.

Two Bands Entertain Seniors At Annual Ball

After four years of planning and hard work, the expectation was well worth it. On April 22, the 1972 graduating class celebrated their annual Senior Ball. As in the past, it was held at the Hotel Claremont in Berkeley.

Students, faculty, class advisers, and friends journeyed to the second floor of the hotel for dinner, where they were seated near windows overlooking San Francisco Bay. The menu included salad, sirloin tip steak, noodles, and lemon meringue pie.

Senior Ball activities lasted from 9 to 1, during which time everyone visited socially, enjoyed their dinner and danced to the musical entertainment provided by Interstate 80 and Slydells.

Hal Matson was present for photography of the memorable evening.

JUST beginning dinner are Cheryl Phillips, Gary Vengley, Stanley Smith, and Karey Evenson posing for a picture.

WALKING down the hallway and getting ready for the night's excitement are Michele La Pointe and Aaron Kaplan.

GETTING ready to begin their dinner prepared by the Hotel Claremont are Shirley Caulkins and Isidoro Loredo.

JANET Hogan and Alan Hauan discuss the evening's events while Danny Jones and Sharon Diffy watch arriving couples.

TONY Medina and Rhonda Shelton await the long night ahead at the Claremont for the Senior Ball.

SMILING because of the evening's joys are Cal Chato and Debbie Talbee. After dinner they danced to the music provided.

JEFF Grahn and Pam Orman are filled with excitement as they arrive at the Claremont Hotel April 22.

Playmakers Present "By The Skin Of Our Teeth"

Liberty Playmakers Club presented Thorton Wilder's "By the Skin of Our Teeth", a serious comedy on May 11 and 12 in the drama area.

The performers were Randy Hale, Barbara Cottrell, Brenda Franklin, Jerry Hustedt, Nancy Collins, Barry Hustedt, Linda Planchon, George Cozakas, Bob Smith, Leonard Giannini, Sandy Meadows, Gena Reed, Mara Reed, Mike Duke, Michele LaPointe, Janet Hustedt, Devon Brooks, Cal Chato, Carol Planchon, Kim Abney, Julie Silvera, Lynette Kastell, Richard Navarro, and Mike Rodgers. The Production Staff included Bill Stanton, Mark Ayers, Gary Reed, Rob Hanburg, Randy Cagle, Robin Lane, Sheri Soble, Dora Fenn, Becky Barrios, Rosey Stanton, Jody Rios, Marlene Modrall, LaVern Hogan, Dee Paulas, Vickie Shahan, Bertha Rios, Stephanie Benson, and Julie Morgan who worked on posters.

MICHELE LA POINTE portrays the part of a Fortune Teller. Awaiting cues are Lynette Kastell and Heather Honnegger.

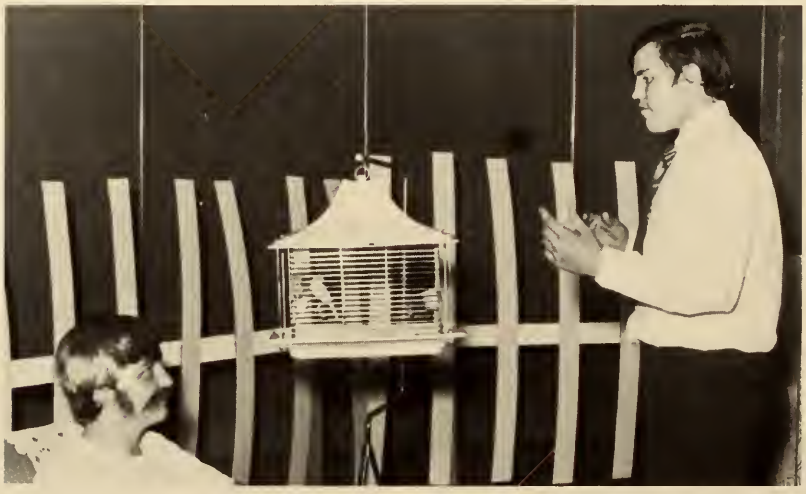

RANDY HALE and Barry Hustedt relax for a few moments before the play begins and clear up some last details.

RANDY HALE, playing Mr. Antrobus, talks to the tramp while Nancy Collins hands Richard Navarro a plate of sandwiches to hand out to those warming themselves by the fire.

THE PLAYMAKERS CLUB ADVISER, Robert Russell and Sandy Meadows share a happy moment in the producing of the play.

RANDY HALE, Mr. Antrobus in the play, and Nancy Collins the utility maid seem to have something going on.

BARBARA COTTRELL, alias Mrs. Antrobus, scolds her son, Jerry Hustedt as Brenda Franklin and the mammoth listen.

"TWO OF THE LOVELIES" Mara Reed and Mike Rodgers pose for their picture after being made up by Mrs. Myra Hackett.

RELAXING and enjoying themselves at the annual Applied Art Show are a fine group of upstanding students.

ART WORK from many students is beautifully displayed in the gym. The annual Art Show was held May 30 and 31.

DAVID TUCKER and Jim Marks admire some of the art made by students from Liberty's Art Department.

COUNSELOR Leonard Lucio and Louis Racke, who teachers crafts and general shop, discuss the outcome of the Art Show.

Awards Given at Annual Applied Arts Show

This year's eleventh Applied Art Show was held May 30 and 31.

Spaciously spread throughout the gym were various entries from each of the art departments; including crafts, agriculture, architectural drawing, mechanical drawing, auto shop, wood shop, and metal shop. In some areas, ribbons were awarded to winners after being judged.

Mr. Frank Schmidt, show chairman, worked with the other teachers of the art department to make the show a success.

The show was open to the public and grammar schools were invited.

AMONG the items displayed at the annual Art Show are those which the students have made in wood shop the past year.

PHIL LONG, ready to help those who may need it, sits beside a display of pottery created by the ceramics class.

PICTURES designed by students from art classes are on show for students, faculty, and members of the community.

DAN GILL demonstrates how to make such tools as hammers on the metal lathe during the Annual Art Show May 30 and 31.

Dinner, Assembly Honor Outstanding Students

Liberty's Scholastic Awards Assembly was held June 6. Recipients were Emerita Orta, Lori Nail, Rusty Fachner, Stan Smith, Dave Wahl, Maria Neves, Stephanie Benson, Ann Bloomfield, Judy Byroads, Joe DeBorba, Patti DellAntico, Paula Graves, David Navarrette, Lorraine Romero, Jerry Hustedt, Lynnette McLendon, Valri Dausy, Ed Ramos, Roberta Aguirre, Laura Costa, Sharon Diffey, Sheryl Duke, Alma Erskine, Debra Gill, Blanca Gonzalez, Vada Graham, Dorcas Howard, Janyce Johnson, Patty Martin, Marjorie Portwood, Sandy Reel, Lourddes Sancen, Pam Stone, Sandy Torres, Laura Tovar, Mary Ann Umpingco, Paula Wilson, Marsha Sorenson, Frank Brooks, Bryan Sudweeks, Dan Celoni, Ricci Cinquini, Gail Franklin, Marie Gomes, Connie Gonzalez, Neta Moore, Sharon Someralder, Melvin Young, Lin Smith, Susan Martinez, Lindsay Moffatt, Scott Johnson, Anthony Ghiozzi, Duke Byrd, Patty Martin, Karin Phillips, Tim Knight, Joel Novero, Baudelio Olveda, Maria Ortez, Sammy Rodriquez, Carlos Sanabria, Chris Sanchez, Antony Soares, Marie Soares, Isabella Urenda, Jose Castellanoz, Martha Chavarria, Leslie Crump, Selso Fernandez, Debra Lago, Alberto Morado, Lupe Puente, Marta Pulido, Junie Yonemura, Quirino Loredo, Edward Perez, Mario Sancen, Marilyn Currier, Darcy Martin, Sally Rice, Karen Whitner, Maria Puente, Kathy Kelly, Sandra Urenda, Alan Hauan, Ramon Quintanilla, and Salvador Gasca.

Recipients of scholarships presented by LUHS organizations included Rusty Fachner, Karen Casey, Nancy Tovar, Marie Gomes, Sharon Somerhalder, Janyce Johnson, Gwen Head, Pam Ricard, Stan Smith, Gail Franklin, Janet Hogan, Mary Hanson, Debbie Hardin, Connie Gonzalez, Anthony Ghiozzi, Lindsay Moffatt, Liz Orozco, Phil Ortez, Diane Stewart, Joan Walker, Paula Wilson, and James Cooper.

The Bethel Island Lionettes award was given to Karen Whitner.

Mark Lucchesi and Patricia Malicoat received the Oakley Womens Club Scholarship.

Elaine Martinez was awarded the Hispanic Scholarship Fund Scholarship went to Ron Torres.

The Comite Mexicano Beneficencia Scholarship awarded to E.Carmona.

The Brentwood Rotary Club Scholarship was given to Kathy Barton.

GWEN HEAD happily accepts the Liberty Teacher's Association Scholarship being presented by Mr. David Kirby.

SALLY RICE receives her award for the East County Teachers Association Scholarship, at the awards assembly.

MISS ETHEL VanTassel awards the top scholars; Connie Gonzales, Robbie Knight, Bryan Sudweeks, and Carolyn Moore.

ALAN HAUAN and Ramon Quintanilla are awarded the Edward H. Conner Foundation Scholarship by Mr. Jerry Clayburn.

EMERITA ORTA receives the Mexican American Golf Association Scholarship during the Annual Awards Assembly.

DURING the Honors Dinner held May 3, Dan Celoni recieves the Scholar-Athelete Award from Joe Cunningham.

MR. LON BRONZAN awards Mary Hanson and Gail Franklin with the LUHS General Scholarship during Awards Assembly June 6.

Seniors Break Traditions for Annual Graduation

This year's graduation ceremonies were held on Friday, June 16, on Liberty's Ohmstede Field. Graduates marched in to the traditional "Pomp and Circumstance," in their caps and gowns.

Mr. Lou Bronzan introduced the class valedictorian, Gail Franklin and salutatorian, Patty Martin. Speeches were not presented by these students as in the past, but instead by a selected student speaker, Dan Celoni.

Doug Myers, class of "72" president, presented the class gift, which was left to the school.

Dr. Wayne Boulding announced the graduates as Mr. H.Bloomfield and Mr. Joe L. Smith presented the diplomas to the students.

So left another part of Liberty, each to his own way.

MR. ALLEN JONES conducts the band as graduates march in step to the traditional "Pomp and Circumstance."

MR. EDWIN BIGGS conducts the choral group as they sing "Hail Liberty" for their last time before leaving Liberty.

SHAWN PHILLIPY gladly accepts her diploma and congratulations from Mr. Joe Smith, during the ceremonies.

PROUDLY showing off their diplomas of achievement are Selso Fernandez and Oralia Villarreal.

CHUCK JOHNSON and Kathy Kelley smile happily, excited to complete their four years at Liberty.

DAN CELONI, the chosen student speaker, reminds us all that we must learn from "what goes on around us day by day."

AFTER speaking a few last words to the class of "72", Mr. Lou Bronzan announces the valedictorian and salutatorian.

WAITING patiently for the graduation ceremonies are Gail Franklin, Pat Malicoat, and Mariam Llewellyn.

VALRI DAUSY displays her great strength, while believing she is the strongest woman in the whole world.

JOHNNY GHIOZZI, Jeanette Aden, and David Graves laugh hilariously for no reason under the influence of hypnotism.

George Sharp Hypnotizes Volunteers, Audience

Anything imaginable could have happened on May 5, when Mr. George Sharp gave his overwhelming performance of hypnosis.

Volunteers for the hypnotic trance included students and teachers from Liberty; who, while under hypnosis, were in a state that resembles normal sleep, but were inclined to do whatever their hypnotizer told them to do.

Profits from the show were for the Eddie Moreno Memorial Fund.

MR. HERB SCOTT, teacher of advanced mathematics, journeys back to his teen-age days of jazzy dancing.

RHONDA MARTIN, Lindsay Moffatt, Mary Rego and Marilyn Currier try to lick the imaginary syrup from their faces.

Curriculum

. . . faculty participation
in homecoming cheers

LIBERTY Board of Trustees- Mr. Leonard Gerry, pres; Mr. Dewey DeMartini, Mr. Don Boltzen, Mr. Joe Smith and Mr. Jack Bloomfield, clerk.

AN AERIAL SHOT of the school and surroundings show how spacious the campus is. Shown here are the buildings, park, swimming pool, and Ag area.

USING the telephone in solving one of the school's problems is Principal Lou Bronzan.

GIVING a speech at last year's graduation is past president of the Board of Trustees, Mr. Dewey DeMartini.

New Members Help School Board During Year

MRS. BILLIE FORTNER, the secretary for the administration, is sorting mail. She also records the minutes at all the board meetings.

Two new members were appointed to the LUHS Board of Trustees. Joe Smith and Don Boltzen replaced Art Honneger and Floyd Pedersen.

The board met on the second and fourth Thursday of each month to discuss and decide school plans.

This year the board accepted various proposals, such as the construction of an Ag Meat Cutting Room.

Approved was an opportunity program, led by Mr. Dewel Morgan. Future plans for rebuilding the swimming pool dressing rooms and constructing necessary classrooms are being discussed.

An election of unification of all neighboring school districts was held in June. Most elementary boards opposed the unification for individual reasons.

Superintendent, Principal Prepare For PPBS

Launching the Programming, Planning, Budgeting System was an important job this year for Superintendent Wayne Boulding.

According to Mr. Boulding, PPBS is a massive undertaking for schools, involving all. By 1973 all schools will be required to use PPBS.

During the fall semester Mr. Boulding completed courses at the University of Southern California at Los Angeles for his doctorate degree in education. Mr. Boulding has had classes at the University since September, 1969.

Principal Lou Bronzan has helped to establish new programs to meet the changing needs of the students. He has new programs in math, reading, and driver's ed.

MR. WAYNE BOULDING and Mr. Lou Bronzan stand with members of the Mexican table at the AFS International Christmas Dinner. Other faculty members attended the event.

LOOKING over some important papers is Superintendent Wayne Boulding. He has many duties which take many hours each day.

FULL of charters, sports casters and cameramen is the press box which was okayed last year for the school by the board. It comes in very handy at sports games.

SAMPLING the fondue at the French table is Mr. Wayne Boulding, who is aided by Cyndi Celoni, Laura Kaplan, Ann Bloomfield, and KK Harrison.

BEFORE lunch-time the grounds around the school are very neat and free from litter, After lunch, the appearance changes.

Changes In Procedures Keep Personnel Busy

The changes in student programs, attendance procedures, cinch notices, colleges, testing, and more have kept our administrators and counselors very busy this year.

Vice-principal Gerald Clayburn has been busy changing attendance procedures. He is using Data Processing for attendance accounts.

Vice-principal and Head Counselor Vernon Noble has been discussing cinch notices. He has also added one more hour to the counseling.

Preparing new booklets for college admissions, Mr. Leonard Lucio has also helped change the PSAT testing, by combining this test with the National Scholarship Test, which takes two hours.

Mr. David Kirby has been involved with senior testing and college admissions.

New to the counselling department this year was Mrs. Pat Claywell. She was seeking answers to the problem of students cutting class.

Miss Julia Arce has helped to change the class systems. Students that drop a class in the middle of a quarter must wait until the start of the next quarter to take another class.

PATIENTLY listening on the phone is Mr. David Kirby. He is a counselor who helps many students arrange their programs.

GOING OVER some student request forms, Miss Julia Arce calls in students to discuss the reasons for changing classes.

MR. LEONARD LUCIO sits at his desk while working with various students. He adjusts and recommends certain subjects.

MRS. JUNE DRAKE, school psychologist, communicates with those in need of extra help. Her office is in the counseling building.

MR. SAM COHEN instructs a student in the area of speech problems, which he teaches at other schools in the LUHS district.

STAPLING some papers together is Mr. Vernon Noble, the Vice-principal. Many different duties are involved with this position.

THE SCHOOL NURSE, Mrs. Barbara Bonnickson, prepares a thermometer to take the temperature of a feverish student.

MRS. ALTA ACKERMAN, a secretary in the counselors building, searches the locater cards for a pupils class schedule.

LOOKING over schedules to be sent out among the teachers are Mrs. Robin Beck, Mr. Vernon Noble, and Mr. Walter Sharavonowich.

MR. GERALD CLAYBURN sits at his desk writing, but takes time to have his picture taken. He is Vice-principal of the school.

Library Faces Loss From Stolen Material

The library is constantly adding new books, keeping in mind three things: what the needs of the students are now; what the future needs of the students will be; and last the constant and heartbreaking replacement of lost and stolen materials.

Last year there was $1,500 worth of material stolen; and the annual budget for the library is $2,000, which allows only $500 for new books.

"I think it's the right and privilege of every student to be an independent guardian of the library; so that anything he takes or notices being taken should be very quietly handled by the students themselves," commented Walter Sharafonowich, head librarian.

MR. PETER SPRINGER responds to a question in one of his spring semester Economic classes.

MR. GERALD HARDT, Head of Drivers' Training, smiles at Donna Marshall who sits in the Drivers' Education Simulator.

VALERIE DAUSY searches the newspaper for an article in the library. The library has various newspapers for student use.

EXPLAINING an assignment on the board to Barbara Cotrell for her U.S. History class is Mrs. Pat Dacus.

THE SCHOOL LIBRARIANS, Mrs. Katherine Sorenson and Mr. Walter Sharafonowich look over an overdue book note with disgust

MR. WILLIAM BATZE chuckles at a joke made by one of his students. He teaches social studies, journalism, and annual staff.

SITTING at her desk, Miss Ethel Van Tassel a U.S. History teacher takes role and looks over a seating chart.

WALKING to lunch, Mr. William Snow and Mr. Peter Springer discuss the activities of their American Government classes, which they teach in the fall semester.

Driving Simulator Updates Department Program

The latest edition to the drivers' education program was the Link Driving Simulator. It was a mobile trailer containing 12 seats that were equipped to resemble the drivers' seat in a car. Films provided by Allstate Insurance were used to simulate various driving conditions. These films were shown on a screen while the students reacted to the situation at hand. The instructor could watch the lights that indiciate errors made by students while driving.

Mr. Gerald Hardt, head of the driving instruction, felt that the students gained good experience in defensive driving and in different conditions that would not be in drivers' training.

HELPING one of his freshman social studies students, Mr. Harold Child looks on to assure everyone is working correctly.

MR. LAURENCE WELCH discusses a paper with Shirley Taulbe. He teaches social studies, Drivers' Ed and coaches football.

GIVING a talk in his speech class is Donavan Rice. Onlookers include Barry Hustedt and Mara Reed, who laugh at a joke.

LAUGHING heartily, while preparing to show a film strip, is Mr. Oliver Bascom. Mr. Bascom teaches English subjects including British Novels.

EVERY student feels differently about their classes. Lisa Abrahamson, Lori Celoni, Regena Reed, and Anita Walston show this. They have freshman English taught by Mr. Ellrie Von Schopp.

MRS. MARYJANE BARNES smiles happily while correcting an English composition, from one of her Comp. Four classes.

MRS. MARY CLARK passes out paper to her speed reading class. She is new to the English department.

EXPLAINING to his English class is Mr. Richard Hackett. Vickie Hewins and Diane Dominguez read and listen.

Experimental Class Joins Language Arts Program

The addition of IBX English for freshmen enabled the English department to experiment with the use of audio-video equipment in the classroom. The audio-video method is a new method to improve the reading and writing ability of students.

The results of a survey taken last year show that the majority of students liked the new English proram, although they wanted more choices. First quarter choices for this year were taken from what the students denoted as those courses that they would like to take the most.

Mrs. Mary Clark was new to the department, teaching two periods of English.

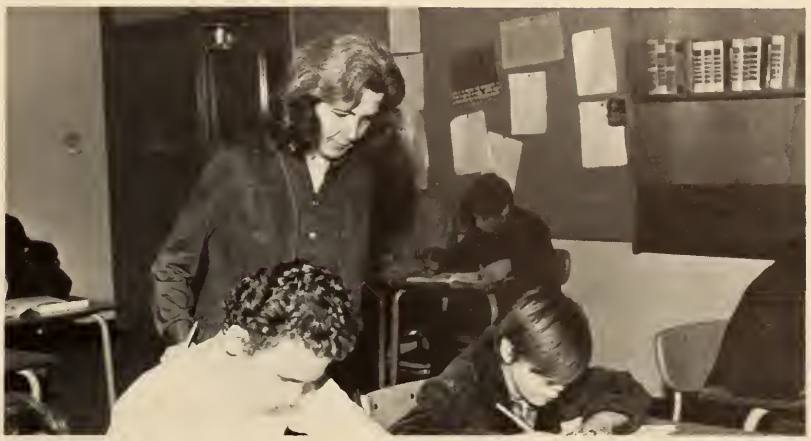

MRS. DOROTHY GROMM helps two boys in her class. She teaches speed reading and freshman English during the morning.

MR. RICHARD HACKETT, Brenda Warbington, Jorge Moreno and Mr. Rob Russell work on the video-tape and film machine used in English.

MRS. GEORGIA COOK corrects and marks reading test papers which she gave to many freshman students at the first of the year.

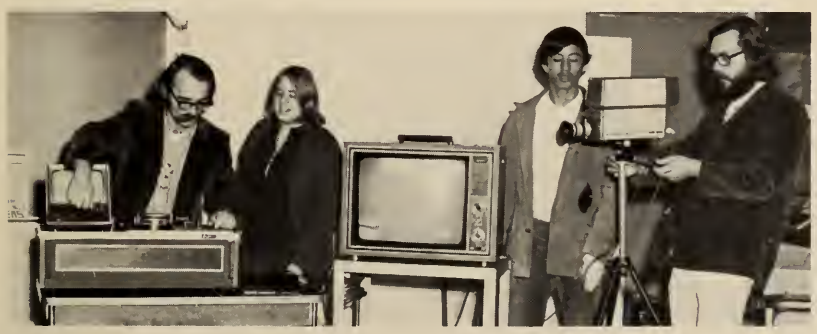

MRS. VIRGINIA DIEHL listens to the response of a student in class. She teaches courses such as independent reading and mass media.

WHILE keeping track of attendance, Mr. Robert Russell smiles at the people gathered in his room for speech and drama. Mr. Russell also teaches a special English class period 7.

Students Garner Awards At Annual Local Fair

MR. ARTHUR GONZALES discusses a book with Ron Page. Mr. Gonzales teaches arts, crafts, English, and hisotry.

MR. GARY LEWIS checks out a tractor that is used for his ag classes and in the FFA program that he advises.

Mr. Lewis Racke was this year's newest addition to the art department, and taught four crafts classes and one beginners industrial arts class.

Liberty art students won over half of the awards given at the Contra Costa County Fair for the seventh year in a row. There were also approximately 50 Brentwood merchants windows entered in the annual Christmas window contest. Judges were picked from the people in the community. Cash awards were given to eight placing windows with many honorable mentions.

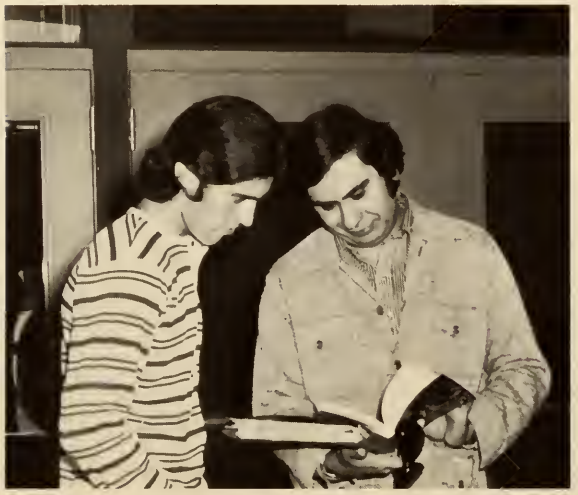

CASUALLY talking on the telephone is Mr. William Peters, Art Department Chairman.

LOOKING over and working with a tool for his jewelry class is Mr. John Meyer. Mr. Meyer also teaches ceramics.

REACHING for some paper from a drawer is Mr. Lou Racke, while Robert Cook looks on. He teaches crafts and BIA.

PLANTING and trimming an assortment of different plants is an ag teacher, Mr. Gary Lewis, assisted by surrounding students.

EXAMINING a horse is Mr. William Michaud, as Steve Haulsy looks on. Horse shoeing is new to the department this year and this horse could be used for demonstrations.

Department Adds Pole BarnTo School Farm

After saving money for five years, the Future Farmers of America were able to purchase a pole barn which was constructed in five days. The pole barn was used to store and repair agricultural equipment and also to house, out of the rain, those livestock who were to give birth.

Another new building in the Agriculture Department is the meat cutting room. It was worked on during the summer by the ag students and advisers.

According to Mr. Gary Lewis, there are approximately 200 students participating in the Future Farmers of America who annually sponsor the Barn Dance, Tractor Driving Contest and a rodeo.

CHECKING the roll book in his mechanical drawing class is Steve Cagle. If he chooses, he can take up to three years of this elective subject.

TAKING a moment to look at the camera is Mr. Dale Cozby, chairman of Fine and Applied Arts. Mr. Cozby teaches wood shop, architectural drawing and mechanical drawing.

Business Classes Try Computer Programming

MR. FRANK PAYNE sits at his desk correcting the papers from one of his typing classes. Besides teaching his typing classes, Mr. Payne teaches shorthand and bookkeeping.

A new addition to the Business Department was Mrs. Mary Moriarty. To keep her busy, she taught business fundamentals, typing 1, record keeping, and also a class of social studies.

For the first time at Liberty, the Business Department, along with the Agricultural Department, experimented with a computer program. The computer program worked with a lease deeded telephone from here to the Lawrence Hall of Science at Berkeley. Functioning as a teletype unit, the computer served somewhat like a typewriter, from which it could be talked to with a tape recording device. The purpose of this typewriter-like computer was to save a lot of time, work, and effort.

TEACHING Blanche Leon how to work the automatic ditto machine is Mr. Roy Krumland. This ditto machine is used to train future secretaries in its use.

SITTING at her desk is Mrs. Sue Fortner. Teaching classes of typing, bookkeeping, and business law are her responsibilities.

SUPERVISING Amelia Chavez and Carmen Mendoza while they practice using the wireless steno-lab is Miss Rita Pirtle.

BUSINESS TEACHERS, Mr. Frank Payne and Miss Rita Pirtle, chat together in the office located between their classrooms.

CLOTHING AND FOODS teacher Mrs. Jeannette Evans and Glenna Pool talk and work together on a dress.

MRS. GAYL KRUMLAND makes a sample buttonhole on a piece of material. Mrs. Krumland teaches clothing and homemaking.

NEW to the Business Department this year is Mrs. Mary Moriarty. Here she gives an assignment to her class.

MRS. JEANNE GLENN talks with a student in her classroom. Mrs. Glenn teaches foods and bachelor living classes.

Homemaking Students Participate In Head Start

For the second year, bachelor living was offered by the Homemaking Department. According to Mr. Jeanne Glenn, the course was very successful, and was still extremely popular, especially with the seniors. In bachelor living, open only to boys, the students learned to select meat, work with yeast, prepare meals, table manners, and use the washing machine and dryer.

As a part of their child care unit, girls in Homemaking II classes took part in the Head Start program and were taught stitchery techniques. When they were experienced, they developed their own patterns.

In Homemaking III classes, girls learned to knit, live on low income, home furnishings and family planning. They also took a number of field trips. One was to the Sun Valley Mall in Concord, for comparative shopping. Another was to Brueners to talk to an interior decorator. They also toured some model homes.

CAUGHT smiling at the camera is Coach Jack Ferrill. Besides teaching Boys P.E. Mr. Ferrill coaches Varsity football.

COACH KEITH DAWSON and Dr. Hugh Maiocco intently watch a football game and operate the scoreboard for the game.

WALKING on Ohmstede Field with Mr. Lou Bronzan is Coach Jerry Miller.

EXERCISING during P.E. are some boys in the third period class. Before participating in team sports, the boys must do many exercises to warm up.

Department Experiments With Coed First Period

DOING back-arches in their P.E. class are some boys. Many different exercises are done at the beginning of the class.

Boy's first period physical education class was part of an experimental program this year. The boys played co-educational physical education with the girls first period class. Every six weeks the class chose what sport they would play from three electives, indicating their first, second, and third choices.

The remaining classes began the year with gymnastics. Throughout the year they played football, volleyball, basketball, badminton, and baseball. The classes also had co-educational calestenics, held at the beginning of the period.

The weight-lifting program was continued with the universal gym. Another payment was made on the machine with money left by the graduating class of 1971.

Students Take Courses Of Their Choice in P.E.

For the first time this year Physical Education classes were experimenting with coed P.E. during period one. Swimming, tennis, volleyball, folkdancing, golf, badminton, archery, and judo were offered as coed classes.

"The instructors agree that everything is going great. Students are now enrolled in the sports of their choice and are learning much more," said Mrs. Carol Russell.

Four new activities: life-saving, instructional swimming, figure control, and judo have been added to the physical education program.

HEADING across the campus is Mrs. Carol Russell who teaches girls P.E. classes.

CARMEN GUZMAN perfects a straddle on the balance beam while Marlene Dozier spots and watches her.

TRYING a front drop on the trampoline is Debbie Bloomfield, while members of her P.E. class look on and spot for her.

HOLDING paddle boards used for swimming are Mr. Keith Dawson and Mrs. Barbara Severn who taught coed swimming.

NANCY TOVAR and girls P.E. teacher, Miss Karen Axelgard, laugh and joke together near A wing.

BEV PIERCE helps Lin Smith to do a back bend, which is a part of the floor exercise segment of the gymnastics program.

Math Study Center Adds Extra Learning Area

SHOWING one of his students how to do a math problem is Mr. Lee Hernandez, whose classroom has had a study center added to it.

This year, for the first time, a pilot program was launched. Only one class was on the program. If successful, the pilot program will follow through with the other three classes that were not on the program.

"Minor textbook changes are taking place this year," says Mr. Gerald Crawford, head of the Math Department.

A new study center was constructed in room F-2. The purpose of the center was for compensitory education. The center contained such equipment as calculators, study carols, and cassette tape recorders and is in the process of buying more equipment such as film loops. This program will be useful for independent study of math, in the coming years.

SOLVING an algebra equation on the board is Mr. Gerald Crawford, who, besides teaching algebra classes, teaches physics and geometry.

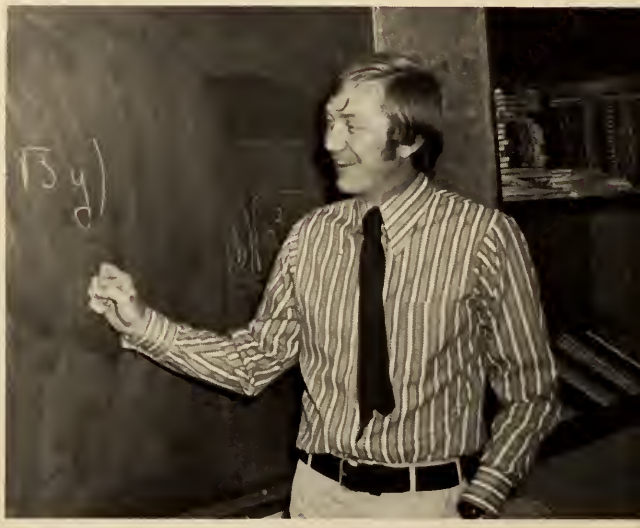

EVERYONE gets involved with people and hay throwing at the FFA Barn Dance, including math teacher Mr. Herb Scott, who teaches algebra, geometry, and trigonometry classes.

EATING their lunches together in the faculty room are math teachers Mr. Gerald Crawford and Mr. Herbert Scott. Most teachers bring or buy their lunches to eat in this area.

SITTING at his desk while taking the roll call is Mr. Lee Hernandez. Mr. Hernandez teaches Algebra 1B, Math 1B, and Math 1C.

MR. ROBERT GLENN adjusts a microscope for science student Laura Mathews, His classes include math and biology.

MR. RON OVERTON and Diane Dominguez inspect a bottle in the chemistry class that he teaches daily.

RESTING AT his desk is science teacher, Mr. Jerry Black. Mr. Black keeps busy as he is the coach of the junior varsity baseball and basketball teams.

TALKING WITH his geometry students is Mr. Herb Scott. This year there are only two geometry classes, while last year three.

New Biology Books Aid Students In Science

To aid in the study of living organisms and life processes, new books were added to the teaching of the biology classes. MODERN BIOLOGY was added for the "A" classes and ELEMENTS IN BIOLOGY was added for the "B" classes.

Because Mr. Dennis Buckley was called for service, Mr. Ron Overton was teaching chemistry, while Mr. Gerald Crawford taught physics.

Earth science and advanced science were in the planning stages for future classes, to be added when funds were available.

ALEX BORBON looks through a high powered microscope at something minute. Microscopes are used for biology and science classes.

Choir Participates In Many First - Time Events

It was a year of new events for the vocal end of the Music Department. The Girls Group make their first performance in the Christmas Concert. During the Christmas season the A Capella choir went caroling to rest homes in Brentwood and surrounding areas. This first-time event was very successful and will be carried out annually.

Because of the lack of enthusiasm from boys, the Mixed Chorus was composed only of girls.

For the first time, the A Cappella choir participated as a group in the University of the Pacific Music Clinic. The guest conductor was famed arranger Royal Stanton.

MEMBERS of the Band III perform for the audience during the Christmas Concert, in which Band II and the choir also performed.

WITH A LOOK of surprise upon his face, Mr. Edwin Biggs notices the presence of the camera. He teaches choir and social studies.

EXPLAINING a metal plan to metal shop students, Claude Pierce and Robert Blevins, is Mr. Frank Schmidt, teacher of Metals and student government classes.

CARRYING a film to his classroom is Mr. Allan Jones.

MR. FRANK SCHMIDT helps Lill Pierce get a tub ready for the apple bobbing competition of Homecoming Day activities.

GINGERLY carrying his tray to a table in the faculty cafeteria is Mr. Bill Grossi, auto shop instructor.

HARVEY MONTENEGRO and shop teacher, Mr. Bob Gonzalez, work together in a shop class. Mr. Gonzalez's shop classes include BIA Wood, Wood 2, Metals 2, and general shop.

Car Engine, New Welders Come To Shops

Three new electric welders have been added to the Shops Department this year. The overall idea behind this was to help the students learn to use more than one piece of equipment in their metal shop class.

The advanced class of auto shop could be seen taking in work for a fee. This work included minor jobs such as tune-ups. Delta Volkswagon donated a Volkswagon engine to be used in the class.

In wood shop, two consecutive periods were used for mass production with the students forming a type of assembly line. A fourteen foot boat has been the goal of the advanced wood shop class.

THE SHADOW OF Mr. Edwin Biggs is seen on the wall as he conducts the A Cappella choir for their performance in the annual Christmas Concert. The A Capella choir, along with Mixed Chorus, Girls' Group and Madrigal, also sang in the Spring Concert.

MR. JAMES ALVES works the controls of the audio-linqual system in his Spanish Class.

TRYING to remove the empty film reel from Bill Elmore is Gwen Head. They see films and hear tapes in their French class first period.

MRS. NANCY McKINNON corrects papers and works with the new Opportunity program designed to help students and improve their class work.

Students Request Spanish III Class Be Added

"A dynamic new approach to the learning of a modern foreign language," was Mr. James Alves' comment on his teaching of Spanish. He was very pleased with the reaction of some students when they wanted a third year of Spanish.

The method used in teaching all of the foreign languages, Latin, French, and Spanish, is audio-lingual. This method has been used successfully for the past couple of years. In class students repeat what the teacher says until they learn and understand it. The use of tapes with corresponding books and dialogue with their film strips, along with repeating words and learning vocabulary is what is called audio-lingual.

A STUDENT in Special Education learns to use a typewriter which will benefit his future writing assignments. Movies are shown in some of the classes on certain days.

MRS. EVELYN GRIFFITH reviews a language lesson in front of her French class. Mrs. Griffith teaches Spanish, French, and English to the students in all grades.

Special Education Adds New Teachers, Course

A new course has been added to the curriculum, entitled "Opportunity Education". It was added to provide an opportunity for students to work their way back into the regular school program.

Mr. Dewel Morgan, instructor, worked with students individually to help them resolve their problems and to earn their way back into the school program. Because of a law, students under the age of 16 must take this class instead of continuation.

A new library was built by students at the Continuation School.

Under the instruction of Mr. Kenneth Forlow, director, and Miss Jean Sours, students worked at their own speed and in their own way.

MR. FRANK DEPARSIA smiles at the camera from behind a student, before answering a question in his Special Ed class.

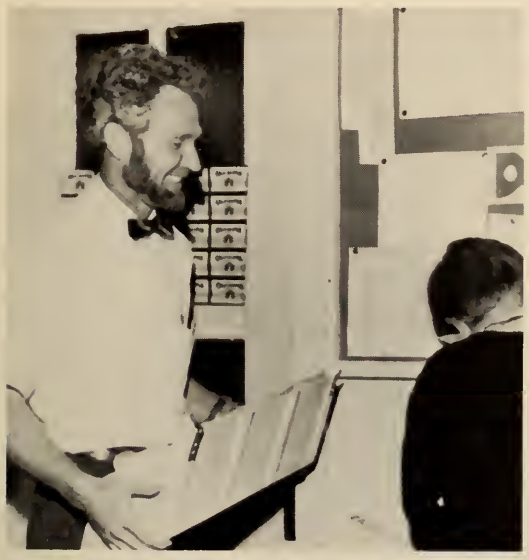

TALKING with a student is Mr. Dewel Morgan, a teacher of a branch of special education.

INSPECTING a bottle they plan to use for an art project are Mr. Kenneth Forlow and Cindy Greeley, a continuation student.

BETWEEN CORRECTING PAPERS at her desk, Joan Sours takes a moment to think about the presence of the photographer.

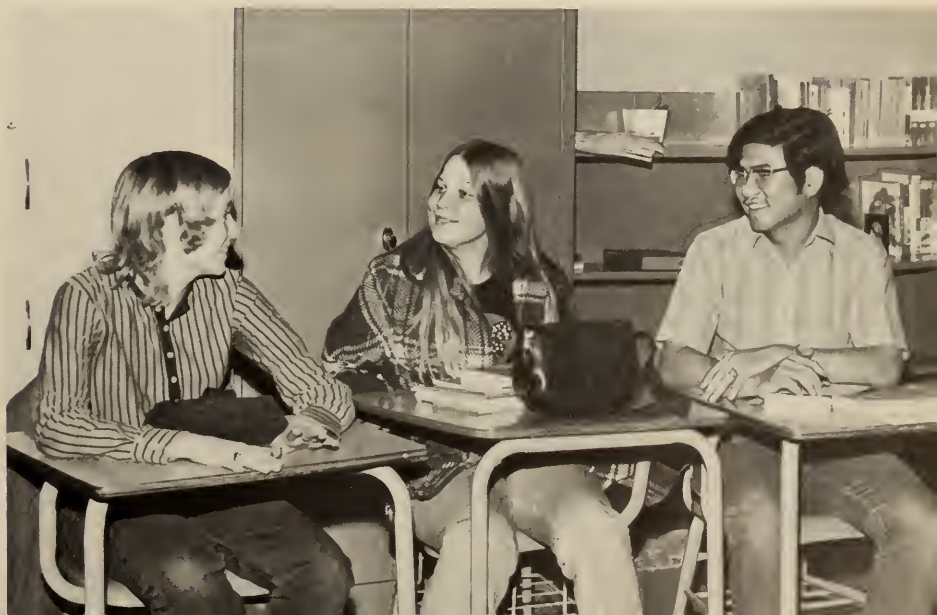

TALKING together in their French 2 class are Diane Stewart, Dorothy Stornetta, and Liberty's foreign exchange student, Vu Van Hoang.

Staff Keeps Busy With Many Routine Tasks

Maintenance men worked hard to maintain the lawns of the school and to keep the litter problem at a minimum.

The secretarial staff kept the school running with their behind the scene work.

Daily transportation was provided by the busdrivers, who spent long hours driving and cleaning the buses.

This year lunch tickets were again offered to all low-income families at reduced prices or for free hot lunches.

MR. BRYAN ROOFE measures a print carefully.

PREPARING box lunches is Mary Beruman, a cafeteria worker.

SMILING, Max Sanabria sweeps the cement walks.

TYPING a paper is attendance secretary, Jan Howard.

ALMA BOWLING slices meat for many sandwiches.

ATTENDANCE SECRETARY: Mary Richards
COUNSELING SECRETARY: Alta Ackerman
ESEA SECRETARY: Kay Domingo
ASSISTANT BOOKKEEPER: Lucy Wong

MIGRANT EDUCATION: Vicki Ortez
REGISTRAR RECEPTIONIST: Robin Beck
TEACHERS AID: Rosie Carmona
TEACHERS AIDE: Ester Sanchez

CAFETERIA MANAGER: Barbara Clark
CAFETERIA HELP: Betty Graves
CAFETERIA HELP: Willis Diffey
CAFETERIA HELP: Ruby Jones

CAFETERIA HELP: Elena Karnis
CAFETERIA HELP: Delores Kelly
CAFETERIA HELP: Margaret Phillips
CAFETERIA HELP: Jo Mildred Pierce

CAFETERIA HELP: Ruby Redenbaugh
BUS DRIVER: Frances Griffin
HEAD GARDENER: Manuel Azevedo
HEAD CUSTODIAN: Frank Souza

CUSTODIAN: Lloyd Giles
CUSTODIAN: Sal Navarro
CUSTODIAN: Alvin Perry
CUSTODIAN: Francisco Sandate

BUS DRIVER: Juanita Addington
BUS DRIVER: La Hurl Batesel
TRANSPORTATION SECRETARY: Judy Bryant
BUS DRIVER: Sandra Clifton

BUS DRIVER: Charles Garner
BUS DRIVER: Pauline Garner
BUS DRIVER: Faith Mattos
BUS DRIVER: Joyce Moss

BUS DRIVER: Peggy Swindle
BUS DRIVER: Alice Tipton
BUS DRIVER: Dawn Worden
GROUND SUPERVISOR: Dorothy Arp

Photographer Catches Staff With Candid Pictures

MAINTENANCE MAN: Red Hanna

TRANSPORTATION SUPERVISOR: John Addington

BUS MECHANIC: Berle Casey

FINANCIAL SECRETARY: Nancy Hisatomi

COMPTROLLER: Billie Casey

ADMINISTRATION SECRETARY: Billie Fortner

BUS DRIVER: Magdaleno Fajardo

Ads

. . . the rat race of
buying and selling.

BANK OF AMERICA

241 Oak Street

Brentwood, California

Laura Kaplan, Janet Smith

CRANDELL CHEVRON SERVICE

Service Is All We Give

336 Oak St. Brentwood
Phone 634-8935 94513

Robin Lane, Johnny Ghiozzi, John Gomes, Lynette Kastell, Jeanette Aden

DR. MINOR D. CALLAWAY
CHIROPRACTOR

Telephone
(415) 634-4330

737 Second Street
Brentwood, California 94513

Antioch's Finest

FOSTER FREEZE

Food and Refreshment Center
"Best Dressed Burgers in Town"
COMPLETE FOUNTAIN SERVICE
Open Daily 11 to 11:30 Fri & Sat Till Mid.
400 East 18th St. Antioch 757-6441

BRENTWOOD PHARMACY

Prescriptions are our specialty

Fine Cosmetics - Film - Gifts

316 Oak Street 634-2156

DASHNER MOTORS

BETTER QUALITY USED CARS
739 SECOND STREET
BRENTWOOD, CALIF.

OFFICE 634-3254 RES. 634-4078
DALE DASHNER

Heather Honegger, Burt Broussard

CONTRA COSTA LINEN SUPPLY

Congratulations Class of '72
1409 4th Street Antioch 757-3360

John Gomes, Johnny Ghiozzi

DIABLO FARM EQUIPMENT

John Deere Farm Equipment

634-3578

609 Railroad Avenue, Brentwood, California

BETHEL MARKET

All Your Grocery Needs

684-2040

35 Bethel Island Road
Bethel Island, California

Stornetta & Freeman

Point of Timber Road
and Highway 4
Brentwood California
634-2276

Jeanette Aden, Tanya Tutor

AAA SWAP SHOP

We Buy and Sell
Why pay more or sell for less?
Hundreds of Bargains

Used furniture, Appliances, Mexican imports,
Religious items, Motor oils, Spray paints,
TV's, Cards, Filters

Thousands of other items to choose from

119 MAIN ST.
(415) 625-9996

OAKLEY, CA. 94561

Paul Barnes
Red Carpet Realtors

Get the "RED CARPET" treatment
You deserve the best

Antioch	Brentwood	Bethel Island
757-2320	634-3566	684-2223

CHIQUITA MARKET

Little Store
with a Big
Smile
Quality Meats
and
Groceries
Blue Chip
Stamps

Highway 4, Oakley
625-2013

HISATOMI SERVICE

225 Delta Street, Brentwood, California-94513
Telephone 634-4242

PIT STOP PIZZA

Now Open

4 to 11 P.M. Monday and Thursday
4 to 2 A.M. Friday and Saturday
2 to 11 P.M. Sunday

HIGHWAY 4 PHONE 625-3520 OAKLEY

Dr. Richard F. Rye
Optometrist
1205 "A" Street, Antioch, California
Phone 757-0465

Hilson's

Your Family Apparel Store With More

In Antioch Square
1661 A St. Antioch

Tanya Tutor, Robin Lane

DAVE & JIM'S GULF

Congratulations Class of '72

Jeanette Aden, Dick Davenport, John Gomes, Debbie Pool, Lynette Kastell, Johnny Ghozzi, Tanya Tutor, Robin Lane

BRENTWOOD BARBER SHOP

Prop. Jack Harrison

325 Oak Street

Brentwood, California

Burt Broussard, Heather Honegger

CRYSTAL DAIRY

FOODS

Jim Graves

Vaughn Hummel

DELTA GARAGE

Congratulations Class of '72

For all your auto needs:

DODGE - DODGE DART

754 Railroad Avenue

634-3516

ALPINE PACKING COMPANY

Wholesale Meats
and Sausages

350 W. Wakefield Road
Stockton, California 95207

Tim Hanberg, John Gomes, Lynette Kastell

BRENTWOOD FURNITURE

Complete Home Furnishings
Floor Coverings-Custom Draperies

Admiral - Philco - G.E. - Motorola
Televisions - Stereos - Appliances

Telephone
935-4051

Telephone
935-4052

Coulsen Pest Control

"Your Insects Are My Business"

Complete Home And Garden Spray Service
1140 Saranap Avenue

Gail W. Coulsen, Mgr. Walnut Creek, California

Barney's HICKORY PIT

Phone 757-9858

2734 Lone Tree Way

featuring
BARBECUED SPARE RIBS
BARBECUED BEEF, PORK AND HAM
DINING ROOM SERVICE

Antioch

Firestone

3214 Delta Fair Blvd.
Antioch, Ca. 94509 (415) 754-3000

SHELL

Hours - 6 A.M. to 11 P.M.
Phone 634-4000

BRENTWOOD SHELL SERVICE
1355 Highway 4
Brentwood

-Owners-
Dick Ruddick - Steve Sherman

BERRY'S PASTRY

Best Known for Quality

We specialize in wedding cakes
and decorated cakes for all occasions

Antioch Shopping Center **757-585**

Janet Smith, Burt Broussard

Johnny Ghiozzi

ANTIOCH CYCLE

Full Financing
Motorcycle Insurance
Corner of East 18th and Olive Lane

SUZUKI 757-9300 KAWASAKI

Port Stockton

Food Distributors Inc.

We Feature NUGGET Brand

466-0096 Stockton, California

Randy Hale

SALLY ANN

LADIES APPAREL

Downtown Antioch
Fashions for the Young at Heart

514 Second Street Phone 757-2131
Antioch, California

Curtis & Broderick Real Estate

Highway 4 634-3508
Brentwood, California

IRENE'S

Personal Selections of the Latest
Styles in Sportswear, Skirts,
Sweaters, and Dresses

225 Oak Street 634-3755

Brentwood, California

Johnny Ghiozzi, Debbie Pool

DAVIS GROCERY

Meats and Groceries

634-3019

Rt. 2. Box 444 Brentwood, California

Antioch Evergreen Nursery And Florist

Thomas and William Gill, Contractors
Landscaping, Garden Supplies, Floral Delivery
757-4568

EARL'S TRANSMISSION AND USED CARS

OPEN DAILY 9 A.M. TO 6 P.M.
CLOSED SUNDAYS

E. LANDRUM

TELEPHONE 625-2858

ADDRESS
HY. 4 & BROWN STONE RD.

Village Coiffures

Specializing in Wigs and Hair Pieces

1428 Highway 4

Brentwood, California 634-4549

Phillips' Printers

BOOKS, ART SUPPLIES AND PICTURE FRAMING

FRITZ PHILLIPS
757-3253

204 "G" STREET
ANTIOCH, CALIFORNIA

DR. KENNETH DAMSTRA

Optometrist

634-2121 236 Oak Street

Brentwood

LONE TREE DRIVE-IN

Don McGee
Propieter

Best Wishes

McKELL DRUG COMPANY

ANTIOCH DRUG COMPANY

Your Antioch Rexall Stores

Prescription Specialists

Heather Honegger, Janet Smith

BANK OF AGRICULTURE & COMMERCE

Compliments and Best Wishes
Class of '72

Member of F.D.I.C.
740 First Street Brentwood, California

CONVENIENT CREDIT TERMS - FREE DELIVERY ANYWHERE

SELF-SERVICE FURNITURE

THE STORE THAT PAYS YOU FOR WAITING ON YOURSELF

No matter how much they've got, most people have no objection to saving money.

ANTIOCH, PHONE 757-3121

J. W. COPELAND YARDS

Gene Franks
June Ridge
Donald Putnam
Sal Acosta
433 Dainty Ave.

LUMBER, HARDWARE, PAINT AND BUILDING MATERIALS

John Gomes, Tanya Tutor

Larry Lopez

Brentwood,
California

Oakley,
California

Robin Lane, Debbie Pool

ELLIE'S BEAUTY SALON

Ellie Billingsley
Dot Marchio
Deena Yoder . . . to serve you

634-2422

647 1st Street Brentwood

ED'S CHEVRON SERVICE

Tune-up and Brake Service

Standard Oil Products

625-2220 Oakley

COLONEL SANDERS' RECIPE

Kentucky Fried Chicken©

"it's finger lickin' good"

John Gomes, Jeanette Aden, Johnny Ghiozzi

FARMERS INSURANCE GROUP

Stan Colburn
Agent

916 "G" Street
Antioch, Calif. 94509
Phone 757-3022

For All Your Insurance Needs

Jeanette Aden

Liberty Drug

For Prescription Service

Billy E. Henderson, Ph.G.

1452 Highway 4 634-2141 Brentwood

BIG-O TIRES

Lyle V. Case

412 East 18th Street
Antioch / California
Phone 757-6420

Heather Honegger, Laura Kaplan, Janet Smith, Burt Broussard

ANTIOCH SPORT PARACHUTE CENTER

Antioch Airodrome
Lone Tree Way, Antioch

Northern California's Home Of
the Sport of the Space Age

You think learning to drive was groovy,
then try sky diving. The most fun you
can have with your clothes on,
Jerry Graham's Para-Centre
A real high school

Joanne's Famous

Burritos
Burgers
Tostados

JACKSONS DRIVE IN

MAIN STREET, OAKLEY

Debbie Pool, Robin Lane, Jeanette Aden, Tanya Tutor, Lynette Kastell

Plumbing Contractor

P.O. Box 246 Main St., Oakley

Plumbing Fixtures

SHERMAN PLUMBING SHOP

PLUMBING SUPPLIES & REPAIRS
PUMPS - SHEET METAL - APPLIANCES
HEATING AND AIR CONDITIONING

BUS. 625-2271 HOME 625-2019

Skyway Auto Wreckers, Inc.

24 Hour Towing - 7 Days A Week
8 to 6 P.M.

CARS BOUGHT & SOLD
FOREIGN & DOMESTIC

Highway 4 & Sims Brentwood 634-2400

Lingane's

Men and Boy's Clothing

Regular & Flare

Keds and Converse Athletic Shoes

614 1st Street Brentwood

Janet Smith, Burt Broussard

"We Gladly Explain Your Policies"

GIBSON-THOMAS
INSURANCE AGENCY

11 West 18th Street

757-5513 Antioch

ROBERTS
CHEVY-OLDS

Robin Lane, Jeanette Aden

ROBERTS

CHEVY - OLDS

1142 Highway 4

634-3942 Brentwood, California

BARTHELD'S

FLORAL SERVICE

Flowers For All Occasions
Patrick G. and Donnalee McHenry
839 First Street
634-3600 or 634-2171

MT. VIEW FOOD CENTER

Highway 4

Brentwood, California

Jeanette Aden, Robin Lane, Lynette Kastell

BEN FRANKLIN

ANTIOCH SHOPPING CENTER
1868 A ST. ANTIOCH

THE STORE WHERE YOUR
DOLLARS MAKE MORE CENTS

IF YOU CAN'T FIND IT
WE HAVE IT - TRY US

We Carry an Assortment
of Lee's, Wrangler,
Karman - Pants, Shirts,
& Coats

MORGAN'S WESTERN SUPPLY

CLOTHING •FEED •TACK •VET REMEDIES
"ALL NEEDS OF ANIMAL LOVERS"

Bob Morgan, Jr. & Sr.
(415) 625-3949

P.O. Box 925 Hwy 4
Oakley, Calif. 94561

NICK'S SEASIDE SERVICE

Owner Nick Rodriquez

Seaside Oil Products

7th And Main St. Oakley 625-9972

DR. GERALD J. JEFFERY
DR. FRANK M. HANN

"Congratulations Class of 72"

1205 A Street
Antioch

Burt Broussand, Janet Smith

ROSSIER-PREWETT-FORTNER
INSURANCE BROKERS

735 Second Street
Brentwood

511 Second Street
Antioch

Imported Delicacies

INTERNATIONAL SAUSAGE-SHOP

Bar-B-Q Chicken, Pizza
Sandwiches
Large Variety of sausages and
Cheeses from many countries

Werner Ganz, Owner
Walter Way and A

754-0133
Antioch, California

Cottage FLORIST

Floral and Gifts

1412 "A" Street, Antioch, Calif. 94509
757-2373; 757-9262

BOB AND MARY FRANCHETIO

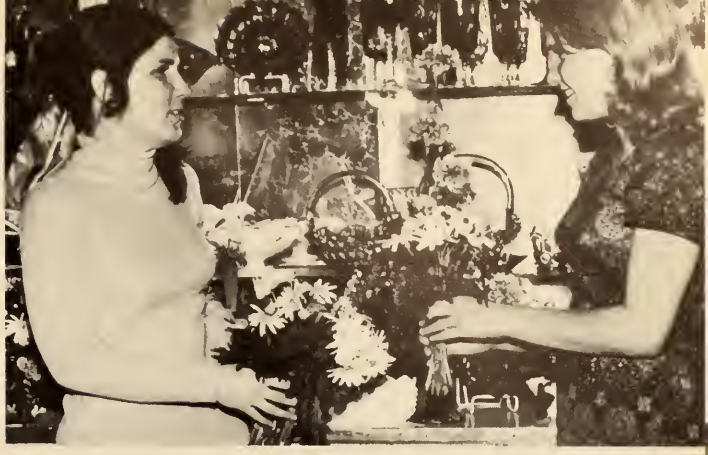

Jeanette Aden

The New Roundup

Western Food
Open 24 Hours

1884 A Street
Antioch, California
754-2255

Janet Smith, Laura Kaplan

Debbie Pool, Lynette Kastell

MARGARET'S FABRICS

Girls who sew really make it

2008 "A" St., Antioch 757-8360

DELTA VOLKSWAGEN

Sales - Service - Parts

3100 Delta Fair Blvd. Antioch, Calif.
757-6040

Small World

Children and Infant's Wear

645 First Street
Brentwood 634-3218

Debbie Pool, Lynette Kastell

TRIANGLE DODGE

85 E. 18th
Antioch, California

Dodge

Mal Vineberg
General Manager

Bus. Phone 757-7200

Janet Smith, Burt Broussard

FIRST RATE — NOT CUT RATE

KEEP-U-NEAT CLEANERS

1815 A Street
Antioch, California
WHITE SHIRTS OUR SPECIALTY

Owner — Phone
Richard Spohn — 757-1775

ANTIOCH STATIONERS

AUTOS • SMALL AND LARGE TRUCKS

OAKLEY PAINT AND BODY SHOP

COMPLETE BODY REPAIR AND PAINTING

JIM CARLIN
SHOP 625-3550

DALE HANSON
SHOP 625-3550

P.O. BOX 51 - 7TH AND MAIN STREETS
OAKLEY, CALIFORNIA

Congratulations Class of '72

Liberty Union High School
Parent's Club

THE FARMERS BANK

Mid·Cal

National Bank

1175 TRACY BLVD.

At The Time and Temperature Sign

TRACY, CALIFORNIA
PHONE 835-7125

Pat's Truck Stop

Breakfast, Lunches, Dinners
Open 24 hours

1210 Hwy 4 Ph. 634-4328

Jeanette Aden, John Gomes

CHEVRON DEALER

BURT PAULSON CHEVRON

"We Take Better Care of Your Car"

Phone 757-7157
Delta Fair at Somersville Rd.
Antioch, Calif.

Western Auto

The Family Store
Automotives, Toys, Household Goods

235 Oak Street 634-4363

Debbie Pool, Jeanette Aden

MAZZEI

Your Authorized

PONTIAC-CADILLAC
SALES AND SERVICE

Antioch

1530 W. 10th St. 757-5600

Jeanette Aden, John Gomes

DIABLO AGRICULTURAL
CHEMICALS CO.

DEWEY DE MARTINI

KEN'S BAD
BOY MARKET

"Where Service is King"
Good Luck '72 Grads!
634-3245

320 Oak Street Brentwood

ROUGH RIDER SLACKS & SPORT COATS
GROSHIRE CLOTHES
ARROW SHIRTS

Tito's
Apparel for Men

NUNN BUSH SHOES
PENDLETON SHIRTS
MUNSINGWEAR

John Gomes

BURGERS-CONES-THICK SHAKES-FROSTIES
SANDWICHES-FRIED CHICKEN
SHORT ORDER LUNCHES

SMILEY'S DRIVE-IN

Service With A Smile

(415) 625-2442
Oakley Shopping Center
Oakley, Calif. 94561

Charlene Staley

Tickled Pink

Beauty Salon

Lafayette
3557 Mt. Diablo
283-2800

Danville
220 N. Hartz
837-2500

Walnut Creek
1321 N. Main
932-0300

Antioch

No Appointment
Necessary

1844 "A"
757-0200

Jane Fain
Owner

MAYER'S JEWELERS

Downtown Antioch
Since 1935

516 W. 2nd
757-1404

Tanya Tutor

Tanya Tutor, Johnny Ghiozzi

E.Z. PICKIN'S SERVICE STATION

Major brand gas for the "right" price
Also name brands of oil

HOUSEBOATS
GRAN MARINER

TOLLYCRAFT

Yacht Dealer and Broker

RONALD YOUNG
General Manager

LEISURE LANDING

P.O. Box 488 Bethel Island, Ca 94511
Sales 684-3267 Harbor 684-2166

Norman's Brentwood
Nursery

Everything for your Garden

Highway 4 near Lane Tree Way

Norman & Marian Lazar 634-496

PANCHO'S MARKET

Biggest Little Store In Brentwood

Open Sundays and Holidays
We give Blue Chip Stamps

Debbie Pool, Lynette Kastell

A & W

New Management
Ron and Debra Lovecchio

Owners
Bruce and Virginia Cox

UNITED AUTO SUPPLY

Complete Automotive and
Marine Machine Shop

Engine Rebuilding

Lynette Kastell, Johnny Ghiozzi

Ranch Supply Service, Inc.

P. O. BOX 456 PHONE 634-3313
BRENTWOOD, CALIFORNIA 94513

STOCK PHARMACY

PRESCRIPTION SPECIALISTS

PRESCRIPTION SPECIALISTS
1518 "A" Street Antioch, Calif.
757-5355

Best Wishes From

"Light Soda on Tap"

Manufacturing Your

Vitamin "C" Enriched

Orange • Grape • Fruit Punch • Lemonade

T	O	Y	O	T	A

OF ANTIOCH
Fine Selection
of Clean Used Cars

Sales
Parts
Service
Lease to Own

754-1990

1600 West 10th Street Antioch

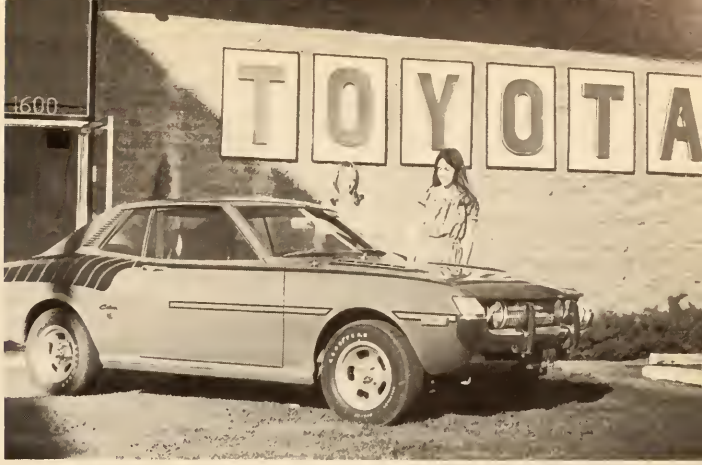

Robin Lane, Lynette Kastell

Antioch
A Complete Professional
CLEANERS

For the Whole Family
KNIT GARMENTS CLEANED-BLOCKED
COMPLETE ALTERATIONS
DRAPERY CLEANING
over 20 years experience

FONTAINE CLEANERS

E 18th St. & Alhambra Dr ONE DAY 754-2990

Brentwood News

Tom and Sam Matthews, Publishers

Doris Conolly, Managing Editor
Published Thursday at Brentwood,
Contra Costa County, California

Office: 654 Third Street at Oak
Mailing Address: P.O. Box 157
Phone: 634-3123

John Gomes, Debbie Pool

WALT PIERCE MARINE SERVICE

Engine and Hull Repair
Refinishing

Bethel Island

GRAD
GET IT TOGETHER: GRADUATE!

PACIFIC TELEPHONE AN EQUAL OPPORTUNITY EMPLOYER

Brentwood Dental Building
Third and Oak Streets
Brentwood, California
634-3503

John Gomes, Tanya Tutor, Jeanette Aden, Johnny Ghiozzi

Straw Hat Pizza
COUNTY EAST
SHOPPING CENTER
1558 Somersville Rd.
Antioch
Movies Nightly
Phone 754-1520
Pizza-Salads-Sandwiches-Beverages Pizza to go for Your Home
Live Music Fri & Sat Evenings

Robin Lane, Debbie Pool

PANTS 'N' THINGS

210 "G" Street
754-3828

Antioch
California

CARAMIHO

Produce Co.

ANTIOCH FISH & PETS

World of Tropical Fish

Tropical Fish & Aquarium Supplies
Brine Shrimp Tubifex worms Meal worms

308 G Street Antioch

754-0530

CONGRATULATIONS
CLASS OF '72

Laura Kaplan, Heather Honegger

CENTRAL BANK, NATIONAL ASSOCIATION

(Formerly Central Valley National Bank)

Oakley California

PANTELL'S

Antioch Music Box

Complete Auto Stereo Systems

Tapes - Sets - Chrome Accessories

4 & 8 Recording

4th & G Street, Antioch 757-6618

Oakley Pharmacy

Oakley Shopping District

625-2752 Oakley, California

Tanya Tutor, Debbie Pool

FAIRVIEW CHEVROLET

And
Liberty Grad - Joe Lima

1725 - 10th St., Antioch 757-0211

YOUR Independent Insurance AGENT

Frank Saxen

FRANK SAXEN INSURANCE AGENCY
100 East 18th Street — Antioch, California 94509
Telephone (415) 754-3600

BALES BAIT AND TACKLE

Snack Bar, Cold Drinks, Beer,
Fishing and Hunting Licenses

At Victory Highway Off Ramp

757-3852

Kay Preston
625-3502

Antioch
California

BRENTWOOD AUTO PARTS

COMPLETE REPLACEMENT LINES

Auto-Farm-Truck-Import
Marine-Small-Hi Performance
Parts

659 RAILROAD AVE. 634-3952
BRENTWOOD, CALIFORNIA 634-4450

JUDY'S
MARINE HARDWARE

Boysen - Interlux
& Z-Spar Paints
Kerosene Heater
& Lamps
Resin and Paint
Electric & Plumbing
Supplies
Open Sundays

Bethel Island, Calif. Phone: 684-2380

RALPH GARROW
REAL ESTATE

1312 A Street
Antioch, California 94509
Telephone (415) 757-3770

Tanya Tutor, Jeanette Aden

Julians Union

205 Oak Street
Brentwood, California
Telephone: 634-2411

Julian Carreon

76
UNION

Green's

TV
Appliance
Furniture
& Gifts

514 W. 4th St.
Town & Country Downtown
757-5555

JERRY'S SNACK SHACK

Hamburgers - 5 for $1.00
Special - 2 burgers, fries & coke... 85 ¢
Good Mexican Food

Highway 4

625-3045

Oakley, California

Robin Lane, Jeanette Aden, Johnny Ghiozzi, John Gomes, Tanya Tutor

Lynette Kastell, John Gomes

Jeanette Aden, Debbie Pool

BRIDGEHEAD DRIVE-IN, STAMM THEATRE & CAMPANIL CINEMA

P.O. Box 633

Antioch, California

FERREIRA'S
MARINE SALES
Evinrude Boats, Starcraft Boats, Trailers
Marine Supplies
Sales and Service
Antioch, California
757-1606 625 Third Street

John Gomes, Jeanette Aden

Lill Pierce, Randy Hale

MAC'S AUTO SUPPLY

Complete Auto Parts
And Accessories

Phone 757-4452
716 Tenth St.
Antioch, California

Machine Shop
Foreign Car Parts

Cliff Pierce
Owner

Iron Pot

RESTAURANT
STEAK - SEAFOOD
DAILY SPECIALS

Open: Wed-Fri 11:30 A.M. - 8:00 P.M.
Sat - Sun 8:00 A.M. - 10:00 P.M.

6111 Bethel Island Rd. 684-3414

GALE V. WALKER

Public Accountant

6174 Bethel Island Rd., Bethel Island

684-2823

HOMESTEAD SAVINGS SINCE 1887

AND LOAN ASSOCIATION
1411 A Street Antioch, California

Laura Kaplan, Burt Broussard, Heather Honegger

DR. HUGH V. MAIOCCO

DR. ABE KAPLAN

DR. CHARLES DUFFY

DR. PAUL KREY

DR. JAMES WADNIZAK

Congratulations Class of '72

LONE TREE WAY
MEDICAL-DENTAL

FRANK CANADA

Well Drilling - Pump Sales and Service

Rt. 1 Box 488 Phone 625-2306

Antioch, California 94509

Quality Meats and
Friendly Service at

HAMPTON'S MARKET
219 MAIN STREET 625-2303
P. O. BOX 177
OAKLEY, CALIFORNIA 94561

CUTINO'S FEED SUPPLY

Feed For All Animals
Complete Car, Truck and
Tractor Tires

114 Main Street 625-2200

Oakley, California

TED TIPTON'S MOBILE SERVICE

Specializes in Lube Service
30 years experience

1107 Highway 4

Brentwood, Calif.

Gene's
VILLAGE DELICATESSEN

Levio & Elsie Lombardi 757-0412
1516 A Street Antioch, California

Pizza, Torpedo and Submarine
Sandwiches, Ravioli and Spaghetti,
Barbecued Chicken and Spare Ribs
Domestic and Imported Cheeses

Jeanette Aden, Johnny Ghiozzi, Lynette Kastell, Robin Lane, Tanya Tutor, John Gomes, Debbie Pool

BETHEL HARBOR

Harbor Road

Bethel Island, California 684-2141

Congratulations Class of '72

Byron 4-H

Janet Smith, Heather Honegger

FOR ALL YOUR REAL ESTATE NEEDS:

HARRY FERTADO REAL ESTATE

JACK HERNANDEZ

BILL COX

HARRY FERTADO

1456 Highway 4 634-4113

Johnny Ghiozzi, Jeanette Aden, Robin Lane

REGHITTO MOTORS

"Our Most Valuable Asset — A Satisfied Customer"

GMC Trucks Buicks Opels Oldsmobiles

1113 Tenth Street 757-3800

Antioch, California

BRENTWOOD HARDWARE

Hardware-Plumbing
Fleetwood - Paint
Garden Tools

629 First St. Brentwood

634-3201

FAMOUS FASHIONS

The store with the young taste in fashion with ready-to-wear sportswear, lingerie, and shoes

Second & G Street, Downtown
Eighteenth & A Street, Antioch Square
Antioch, California

CLINTON, W. SUDWEEKS

General Contractors

Floating Structures

Commercial - 625-2927
Residential - 634-3922

339 A Brownstone Road
Oakley

Wayne Sudweeks, Bryan Sudweeks

CONTINENTAL CLUB

Cocktails and Banquets

JIM HOBBS MOBILE HOME MOVING

Oakley, Calif.
625-3191

Jeanette Aden, Johnny Ghiozzi

Fantasy Beauty Salon

Highway 4
Oakley, California

Open 6 Days a Week
Monday Thru Saturday
Thursday Nights by Appointment

Linda Sperry

Karen Linda Patti

STEWART'S MOLANDER APPLIANCES

Frigidaire Roper Kitchenaid
Hoover Maytag

757-0616
808 "G" Street

Antioch, Calif. 94509

Sattler's Auto Supply

J-10108 E. Waterloo Road
Stockton, Calif. 95205

HULSEY'S AAA EMERGENCY ROAD SERVICE

Tim Hulsey, Tanya Tutor, John Gomes

RUSSO'S MARINA

Congratulations Class of '72

Joe and Jody Russo
End of Piper Road

684-2024
Bethel Island

MOUNTAIN HEIR

NOW Clothing and Accessories

603 W. 2nd Street
754-3366

Johnny Ghiozzi, Lynette Kastell

GABBY'S

6252 Bethel
Island Rd.

Phone 684-3112

OAKLEY BUILDERS SUPPLY

A complete line of
building material including
Redi-Mix concrete
795 Main Street, Oakley
625-2358

SHERWIN-WILLIAMS

Burt Broussard, Janet Smith

Karen Casey, Mary Jo Robinson, Marie Gomes, Lynnda Mori, Lynnette McLendon

Award-winning
Photographer
426 Seventeenth Street Oakland

MEMBER THE PHOTOGRAPHERS ASSOCIATION OF AMERICA

Hal Matson

TE-2-2530

Johnny Ghiozzi, Robin Lane

ROLANDO'S COFFEE SHOP

306 Oak Street
Brentwood
634-3950

WILLIAMS MARKET

Highway 4 & Malicoat Ave

We Specialize in Fine Meat & Groceries

SPORTSMEN'S
OUTBOARD
SERVICE

JOHNSON MOTORS PARTS, SALES, SERVICE

DIABLO VIEW FLORIST

Flowers Whisper What Words Never Say

FLORIST TRANS WORLD DELIVERY SERVICE

Mary Lou Abel Martin
1925 D Street

757-4636
Antioch, California

Sears

SEARS, ROEBUCK AND CO.

213 F STREET, ANTIOCH, CALIFORNIA 94509

757-2020

BRENTWOOD MOTORS

Ford Cars and Trucks
Also
Mobile Homes
Travel Trailors and Campers

1245 Hwy 4 Brentwood Phone 634-3551

John Gomes, Robin Lane

A. Tipton Jr. Trucking

527 Second Street

Brentwood California

Byer's Auto Body Repair

AWARD WINNING RESTYLING
CUSTOM PAINTING

104 Oak Street Brentwood, California

Debbie Pool, Robin Lane

JOSTEN'S PRODUCTS
SYMBOLIZE YOUR ACCOMPLISHMENTS

FINEST TRADITIONS - SCHOOL SPIRIT - GRADUATION - ACHIEVEMENT

FINE CLASS RINGS - YEARBOOKS - DIPLOMAS
AWARDS - GRADUATION ANNOUNCEMENTS

Josten's SERVING THE THIRD GENERATION OF AMERICA'S FINEST STUDENTS

Your personal representative Mr. Richard Dix
115 Burton Court
Danville, Calif.

HOMETOWN BAKERY

Full line of bakery goods

313 Oak Street 634-2577

Brentwood, California

Congratulations Class of '72

Herm Urenda

Student Leaders Guide School Government

INDEX

FACULTY DIRECTORY

Alves, James-A.B., Spanish 1A,II,III, Spanish Club Adviser
Arce, Julia-A.B., M.A., Counselor, Junior Class Adviser
Axelgard, Karen-B.S., Girls P.E. 1-4, Freshman Class Adviser, GAA Adviser, Rally Squad Adviser
Barnes, Mary Jane-A.B., M.A., English-2,3, 4, Pen Pal Club Adviser, Member Public Relations Committee
Bascom, Oliver-M.A., English, Crystal Wall Adviser
Batze, William-A.B., Social Studies 1, Journalism 1,2,4, Annual Staff 1,4, Yearbook Society Adviser, LIBERTY BELL Adviser, LION Adviser
Biggs, Edwin E. B.M.E., A Cappella Choir, Mixed Chorus, Social Studies 1B, Clef Club Adviser, Member Curriculum Steering Committee
Black, Jerry D.-A.A., A.B., General Science 1B,1C, Junior Class Adviser, JV Basketball Coach, JV Baseball Coach
Bonnickson, Barbara-R.N., Public Relations Committee Chairman
Boulding, Wayne-B.S., M.A., Ed.D., District Superintendent
Bronzan, Lou-A.B., M.A., Principal, Principal's Committee, East Bay Athletic League President, East Bay Athletic Representative to North Coast
Child, Harold-A.B., English, Social Studies, Executive Committee
Clark, Mary E.-A.B., English 2,3,4, Home-teaching.
Clayburn, Gerald-A.B., M.A., Vice Principal
Claywell, Patricia-A.B., English 1BB, Social Studies 1BB, Counselor, Federal Projects
Cohen, Sam-A.B., Speech Consultant
Cook, Georgia-M.A., Reading Consultant, Supervisor Migrant Aides, Coordinator, Elementary Tutoring, Secretary for Faculty
Cozby, Dale-A.B., Wood Shop 3,4, Mechanical Drawing 2,3, Architectural Drawing 1,2, Basic Industrial Arts
Crawford, Gerald-B.S., Physics, Algebra 1A, 2A, Geometry, Senior Class Adviser, Chairman Math Department
Dacus, Patricia-A.B., U.S. History
Dawson, Keith-A.B., M.A., Boys P.E. 1,2, Boys Block "L" Adviser, Track Coach, Wrestling Coach
DeParsia, Frank-A.A., A.B., Work Study Coordinator, Varsity Soccer, JV Soccer
Diehl, Virginia A.-A.B., M.S., English 1B, Mass Media 1, Composition 3,5, Man and His Society
Drake, June-A.B., M.A., School Psychology
Evans, Janette M.-B.S., Advanced Clothing, Clothing 2, Foods 1, Homemaking 2, Freshman Class Adviser
Ferrill, Jack-M.A., Boys P.E. 1-4, Block "L" Adviser, Negotiating Committee, Head Varsity Football Coach, Area Chairman for P.E., Athletic Director
Forlow, Kenneth-A.B., M.A., Director of Continuation School, Continuation School Teacher
Fortner, Sue-A.B., Bookkeeping 1,2, Typing, Business Law, Salesmanship, Senior Class Adviser, Secretary for Faculty
Glenn, Jeanne-B.S., Homemaking 2, Bachelor Living, Pep Club Adviser
Glenn, Robert-B.S., M.A., Biology B, Math 1B, Chairman Science Department, Member Curriculum Committee, Professional Relations Committee, Varsity Baseball Coach
Gonzales, Arthur N.-A.A., A.B., English 1B, Art Fundamentals, Basic English, Calif/Mexican History, Latin American History, Crafts, La Raza Unida Adviser, Coordinator for AFS, Evaluation Committee
Gonzalez, Robert B.-A.B., Wood Shop, Metal Shop, General Shop, Driver Training
Griffith, Evelyn-A.B., English, Spanish, French, AFS Club Adviser
Gromm, Dorothy A.-A.B., Reading Improvement, Speed Reading, English 1C, English 2,3,4, Social Studies 1C
Grossi, William S.-A.B., BIA Auto, Auto Shop 2, Advanced Auto Shop, Drag-on Auto Club Adviser
Hackett, Richard L.-A.B., English
Hardt, Gerald-A.A., A.B., Social Studies 2, Drivers' Training, Head of Drivers' Training
Hernandez, Elias-B.S., M.ED., Math 1, Algebra 1, LTA Bay Area Representative
Jones, Allan-B.M., M.M., Instrumental Music, Music Appreciation and Theory, Band Club Adviser, Chairman Music Department, Member Curriculum Committee
Kirby, David-B.S., Counselor
Krumland, Gayl-A.B., Homemaking 3, Clothing 1, Advanced Cothing, Homemaking Club Adviser, Steering Committee, Social Committee
Krumland, Roy-A.B., Typing 2, Clerical Office Practice, Business Club Adviser, Treasurer, LTA Membership Chairman
Lewis, Gary-B.S., M.A., General Agriculture, Animal Science, Agriculture Business, Plant Science, Landscaping, FFA Adviser, Vice President Faculty Club, Negotiating Committee

STUDENT COUNCIL OFFICERS: Adviser Frank Schmidt; Gwen Head, correspondence secretary; David Navarrette,

Manager
Ruby Aden

Owner
Bob Calvert

Lion's Den

Under New Management

2nd & Pine St.
Brentwood

634-8939
Across from the high school

Lucio, Leonard-A.B., M.A., Counselor
Meyer, John P.-A.A., A.B., Art 1,2, Crafts 1,2, Technical Drawing 1, General Science 1,2, Ceramics 1,2, Jewelry 1,2, Sophomore Class Adviser
Michaud, William K.-B.S., Metals 3, Natural Resourses, Agriculture Science, BIA Auto, FFA Adviser, Faculty Representative to Parents Club
Miller, Jerry-A.B., Boys' P.E. 3,4, Social Studies 1, Assistant Varsity Football Coach, Head Basketball Coach
Morgan, Dewel-A.B., Opportunity School, Continuation School
Moriarty, Mary-B.S., Typing 1, Social Studies, Business Fundamentals, Record Keeping
Noble, Vernon-A.B., M.A., Vice Principal
Overton, Ronnie L.-B.S., Chemistry, Algebra 2, Biology A
Payne, Frank-A.B., Typing 1, Shorthand 1, Business Math
Peters, William-A.B., Art Fundamentals, Design and Composition, Evaluation Committee Chairman, Personnel Policies Committee
Pirtle, Reta A.-B.S., M.S., Typing 1, Shorthand 1,2
Racke, Louis-A.A., A.B., Crafts, BIA, Tennis Coach
Russell, Carol-A.B., Girls P.E. 1-4
Russell, Robert-A.B., English 2,3,4, Speech/Drama, English 1BX, Playmakers Adviser
Schmidt, Frank-A.B., Metals BIA, Metals 2, 3,4, Student Government, Student Government Adviser
Schopp, Ellrie Von-A.B.A., B.S., Freshman English, English 2,3,4, Foreign Literature, Supernatural Literature, Who Done It?, Language Arts Chairman, Curriculum Steering Committee
Scott, Herbert-A.B., M.A., Trig/Analysis, Algebra 1A, Geometry, Freshman Class Adviser, Negotiation Panel, Salary Committee, Cross-Country Coach, Golf Coach
Severn, Barbara-A.B., Girls P.E. 1-4, GAA Adviser
Sharafanowich, Walter-A.B., B.S., M.A., B.L.S., Librarian
Snow, William-B.S., M.A., American Government, Sociology, Social Studies 2
Sours, Joan-Continuation Education
Springer, Peter-A.B., M.A., American Government, Sociology, Economics, Student-Observer Program, Legislative Committee Chairman, Professional Relations Committee Chairman
Van Tassel, Ethel-A.B., M.A., US History 3A, 3B, Latin, CSF Adviser, Latin Club Adviser
Welch, Laurence-B.S., Social Studies 1,2. Professional Relations Committee Chairman, Head JV Coach

vice-president; Sandi Dejesus, recording secretary; Rusty Fachner, president; have all worked hard on campus problems.

ADVERTISING DIRECTORY

AAA Shop and Swap; 165
A and W; 182
Alpine Packing Company; 167
Antioch Cycle; 169
Antioch Evergreen Nursery; 170
Antioch Firestone; 168
Antioch Fish and Pets; 184
Antioch Parachute; 174
Antioch Stationers; 178
A. Tipton Trucking; 195
Bales Bait and Tackle; 185
Bank of Agriculture and Commerce; 171
Bank of America; 164
Barney's Hickory Pit; 168
Bartheld's Floral; 175
Ben Franklin; 176
Berry's Pastry; 168
Bethel Harbor; 190
Bethel Market; 165
Big-O-Tires; 174
Brentwood Auto Parts; 186
Brentwood Barber Shop; 167
Brentwood Dental Building; 184
Brentwood Furniture; 168
Brentwood Hardware; 190
Brentwood Motors; 194
Brentwood News; 183
Brentwood Pharmacy; 164
Brentwood Shell; 168
Burt Paulsen Chevron; 179
Byers Auto Body Repair; 195
Byron 4-H; 190
Caramiho Produce; 184
Central Valley National Bank; 185
Centro-Mart; 172
Chiquita Market; 166
Clinton W. Sudwecks Construction Co.; 191
Continental Club; 191
Contra Costa Linen Supply; 165
Copeland Lumberyard; 171
Cottage Florist; 177
Coulsen Pest Control; 168
Crandell's Chevron; 164
Crystal Dairy Foods; 167
Curis, Broderick and Cinquini; 171
Cutino Feed Supply; 189
Dashner Motors; 164
Dave and Jim's Gulf; 167
Davis Market; 170
Delta Garage; 167
Delta Volkswagon; 177
Diablo Agriculture Chemical Co.; 180
Diablo Farm Equipment; 165
Diablo View Florist; 194
Dr. Minor D. Calloway; 164
Dr. Damstra; 171
Dr. Jeffrey and Dr. Hann; 176
Dr. Richard F. Rye; 166
Earl's Transmission; 170
Ed's Chevron Station; 173
Ellies Beauty Salon; 173
E.Z. Pickin's Service Station; 181
Fairview Chevrolet; 185
Famous Fashions; 190
Fantasy Beauty Salon; 191
Farmer's Insurance; 173
Ferreira's Marine Sales; 188
Fertado Real Estate; 190
Fontaine Cleaners; 183
Foster's Freeze; 164
Frank Canada; 189
Frank Saxen Insurance; 185
Frank Williams; 194
Gabby's; 192
Gale V. Walker; 188
Garrow Real Estate; 186
Gene's Village Delicatessen; 189
Gibson-Thomas Insurance Agency; 175
Green's TV and Appliances; 186
Hal Matson; 193
Hampton's Market; 189
Hilson's; 166
Hisatomi Service; 166
Hobbs Mobile Home Moving; 191
Homestead Savings; 188
Hometown Bakery; 195
Hulsey's AAA; 192
International Sausage; 176
Irene's; 170
Iron Pot; 188
Jackson's Drive In; 174
Jostens; 195
Judy's Marine Hardware; 186
Keep-U-Neat Cleaners; 178
Ken's Bad Boy; 180
Kentucky Fried Chicken; 173
Liberty Drugs; 173
Light Soda on Tap; 182
Linganes; 175
Lone Tree Drive-In; 171
Lone Tree Medical-Dental Center; 189
Mac's Auto Supply; 188
Margaret's Fabrics; 177
Mayers Jewelers; 181
Mazzei Pontiac-Cadillac; 180
McKell Drug Company; 171
Mid-Cal National Bank; 179
Morgan's Western Supply; 176
Mountain Heir; 192

WORKING on pages are Lill Pierce, Cindy and Marlene Modrall.

FEDERAL PRISON? It sometimes is as is shown by Laura Kaplan who is trying to decide which picture she should use.

LOOKING up as the photographer snaps the picture is Marlene Modrall who is busily working on one of her class pages.

HELPING out at the cotton candy machine during the CSF carnival is Bryan Sudweeks, a photographer for Annual Staff.

Spot Color, Collages Change Look Of '72 Book

Using the theme "Life Consists Of . . . ", the yearbook staff tried tc carry out this idea throughout the 208 page book.

The summer delivery of the book was continued for the second consecutive year along with a student designed cover.

Due to a lack of sales to the student body the yearbook was cut down mostly in the sports and activities sections.

Trying to put a new effect into the annual, the order of the book was changed, putting classes first, which started with a two page collage. Also, the curriculum section was changed to all candid shots instead of posed. For the first time, green spot color was used in the 16 page opening. A new faculty and advertisement directory was included in a seperate part of the index.

Annual Staff Changes Order Of Book For '72

In producing a yearbook you must depend on many other people. Without these people the production of our yearbook would have been impossible. We would sincerely like to thank those people who assisted in the production of our yearbook:

American Yearbook Company, for the printing and assembling of the 1972 LION Yearbook;

The administrators and faculty members, for being so cooperative in granting all our requests;

Mr. Hal Matson, for all his assistance and excellent photographs needed to produce an effective book;

Mr. Eldon Tanner, for his in the plant production of the yearbook;

Mr. William Batze, our adviser, to whom we owe a special thanks for all of his hours of hard work and devotion;

And last but not least the 1972 LION Yearbook Staff for their dedication and spirit throughout the year, which made the production of this yearbook possible.

Gail Franklin
Marie Gomes
Co-Editors-in-Chief

1972 Lion Yearbook Staff

Gail Franklin . . Co-Editor-in-Chief
Marie Gomes . . Co-Editor-in-Chief
Jeanette Aden . . . . Assistant Editor
Ad Editor
Carolyn Moore . . Curriculum Editor
Laura Kaplan . . Curriculum Editor
Assistant Ad Editor
Photographer
Naomi Thompson . . Layout Editor
Art Editor
Sharon Somerhalder Senior Editor
Jan Cornelius . . . . . Index Editor
Patti DellAntico . . Activities Editor
Christine Duncan . . Activities Editor
Diana Galletti . . . . Activities Editor
Photographer
Marlene Modrall . . . . Classes Editor
Lillian Pierce . . . . . Classes Editor
Cindy Modrall . . . . . Sports Editor
Assistant Layout Editor
Leslie Crump . . . . . Sports Editor
Cyndi Celoni . . . . . Sports Editor
Bryan Sudweeks . . . . Photographer
Randy Hale . . . . . Photographer
Leonard Giannini . . . . Photographer
Marsha Sorenson . . . . Photo Editor
Mr. William Batze . . . . . Adviser

ANNUAL STAFF MEMBERS TOP ROW: Mr. William Batze, adviser, Randy Hale, Leonard Giannini. SECOND ROW: Marsha Sorenson, Jeanette Aden, Cindy Modrall, Laura Kaplan, Bryan Sudweeks, Lill Pierce, Diana Galletti, Carolyn Moore. BOTTOM ROW: Christine Duncan, Leslie Crump, Marie Gomes, Sharon Somerhalder, Patti Dell'Antico, Cyndi Celoni, Gail Franklin, Naomi Thompson and Jan Cornelius.

FFA Members Sponsor Dances, Rodeo, Game

INDEX

ADVERTISING DIRECTORY

Mt. View Food Center; 175
Mygrant Glass; 179
New Round-up; 177
Norman's Brentwood Nursery; 181
Oakley Builders Supply; 192
Oakley Paint and Body Shop; 178
Oakley Pharmacy; 185
Pacific Telephone; 183
Pancho's Market; 182
Pantell's Music Box; 185
Pants 'n' Things; 184
Parents Club; 178
Pat's Truck Stop; 179
Phillip's Printers; 170
Pit Stop Pizza; 166
Ranch Supply Service; 182
Rassier-Prewett-Fortner, Inc; 176
Red Carpet Realty, Paul Barnes; 166
Reghitto Motors; 190
Roberts Chevy-Olds; 175
Rolando's Coffee Shop; 194
Russo's Marina; 192
Sally Ann; 169
Sattler's Auto Supply; 191
Sears; 194
Seaside Station; 176
Self-Service Furniture; 169
76 Station; 186
Sherman Plumbing; 174
Skyway Auto Wreckers; 174
Small World; 177
Smiley's Drive-In; 181
Snack Shack; 186
Sportsman Outboard Service; 194
Stamm Theatre, Inc.; 187
Stewart's Molander Appliances; 191
Stock Pharmacy; 182
Stockton Food Distributors; 169
Stornetta Ready Mix; 165
Straw Hat Pizza Parlor; 184
Tickled Pink Beauty Salon; 181
Tipton's Mobile Service; 190
Tito's Apparel for Men; 180
Toycta of Antioch; 183
Triangle Dodge; 178
United Auto; 182
Urenda, Herm; 195
Village Coiffures; 170
Walt Pierce Marine; 183
Western Auto; 179

A

Abbott, Holly; 46
Abbott, Ladd; 64
Abney, Kim; 64
Abrahamson, Lisa; 64,146
Abreu, Doreen; 20
Abreu, Kim; 55,96,97
Abreu, Mary Ann; 46
Ackerman, Alta; 143,161
Addington, John; 162
Addington, Juanita; 161
Addington, Lynette; 46
Aden, Jeanette; 46,47,138,164,165,167,173, 174,175, 177,179, 180,184, 186,187, 188, 189,190,191,199
Aguirre, Roberta; 46
Airington, James; 55
Almodovar, Pamela; 64
Alvarado, John; 64
Alvarado, Marcia; 46
Alvarez, Marie; 46
Alves, James; 40,158
Alves, Jeronimo; 55
Amador, Tony; 64
Amar, David; 55
Amar, LuAnn; 64
Ambrosino, Joey; 64,80
Ambrosino, Richard; 20,99,100
Anderson, Jimmie; 46
Anderson, Linda; 64
Andrade, Gary; 64
Andrade, Jerry; 46,51,84,113,123,125
Andrade, Susana; 55
Annand, Thomas; 20,23
Aranda, Linda; 64
Arce, Julia; 142

FFA MEMBERS-TOP ROW: Jerry Barron, Ken Barley, John Showaker, Don Byrd, David Amar, Rich Ambrosino, Rich Pedersen, Steve Cozby, Robert Fryar, John Vawser, Ron Torres, Tim Iddings. SECOND ROW: James Venoble, Steve Hulsey, Jerry Brooks, John Ray, Bob Kersey, George Cozakas, Joe Murray, Bill Ortez, Vernon Tucker, David Kersey, Mike Murray, David DalPorto, Wayne Schofield. THIRD ROW: Randy Cagle, Joe DeBorba, Kelli Dean, Angel Cueva, Arlene Mello, Debbie Taulbee, Mary Burroughs, Rosy Stanton, Maureen Hawkins, Tim Maggorie, Pat Hawkins. FOURTH ROW: Advisor William Michaud, Paul Rice, Roy Vargas, Ken Brewer, Leigh Ann Austin, Krim Michaud, Janice Neely, Kathy Gwilt, Annamarie Harrewyn, Robert Anaya, Fernando Monriquez, Manuel Soares, Tom Siqueido. FIFTH ROW: Perry Miquel, John Ghiozzi, Mike Garcia, Larry Barron, Lloyd Frost, Tom Annand, Adviser Gary Lewis, Mark Welker. BOTTOM ROW: Skip Jensen, Dennis May, Robert Mofield, Paul Sipes, Bill Kelso, Bill Graves, Wayne Pastor.

Arguelles, Connie; 46
Arp, Becky; 46
Arp, Dorothy; 161
Arterberry, Jim; 46
Atkinson, Bill; 55
Austin, Eva; 55
Austin, Leigh; 55,56
Austin, Sharee; 6,46
Axelgard, Karen; 96,153
Ayers, Mark; 46,77,91
Azevedo, Manuel; 161
Azevedo, Randy; 55

B

Bacchini, Denise; 46,96,97
Bacigalupi, Marty; 55,74,77,90,91,107
Baer, Denise; 55
Bagwell, Charlotte; 46
Baldocchi, Dennis; 46,47,103,113,121
Ball, Tony; 64
Barbee, Addie; 46
Barley, Kenneth; 99
Barnard, John; 55
Barnes, Mary Jane; 146
Barnes, Regina; 55
Barnett, Robert; 20
Barrera, Joe; 46
Barrios, Becky; 55
Barron, Jerry; 55,61,122
Barron, Larry; 14,20,122
Bartee, Gary; 64
Bartholomew; 10,96
Barton, Karen; 55
Barton, Kathleen; 20,125
Barton, Scott; 55
Barton, Wade; 20
Bascom, Oliver; 146
Batesel, LaHurl K.; 161
Batze, William; 10,145,199
Bauerlein, Kelly; 64
Beaver, Rodney; 55,79,107
Beck, Jim; 20
Beck, Robin; 143,161
Beck, Vickie; 55
Bedford, Mike; 64
Bedoya, Bob; 55
Beeks, Steve; 55,84,91,110
Behne, Daniel; 64
Behne, David; 46
Beltram, Olivia; 21
Benner, John; 46
Bennett, Fred; 64,80
Beno, Jean; 64
Benson, Stephanie; 46
Bernal, Christine; 21
Berumen, Mary; 160
Berumen, Susan; 21
Bettencourt, Juliette; 64
Biggs, Edwin E.; 125,156,157
Bird, Martin; 64
Bisel, Cecille; 64
Black, Jerry D.; 91,107,155
Blacker, Russell; 46,77,104
Blanton, Dan; 55
Blazian, Diane; 55
Blevins, Robert; 46,156
Blevins, Rod; 64
Bloomfield, Ann; 64
Bloomfield, Debbie; 46,153
Bloomfield, Jack; 140
Bluebaugh, Gene; 21
Boltzen, Don; 140
Boltzen, Jan; 10,64,67
Boltzen, Rock; 46
Bonilla, Cruz; 55
Bonnickson, Barbara; 143
Borbon, Alex; 46,155
Borden, Diana; 64
Boulding, Wayne; 2,199,141
Bowers, Cindy; 56
Bowling, Alma; 160
Bowling, Bart; 64,133,125
Bowling, Robert; 46
Bozarth, Mark; 46
Brackenridge, Cindy; 56
Brackenridge, Shirley; 64
Bradley, Phyllis; 56
Branscum, Paul; 56
Brewer, Ken; 64
Bronzan, Craig; 56,75,77,90,91,104
Bronzan, Lou; 119,140,141,152
Brooks, Devon; 64
Brooks, Don; 56
Brooks, Frank; 56,109
Brooks, Jerry; 64
Broussard, Burt; 56,79,165,167,168,174,175,176,178,188,192
Broussard, Denise; 21
Brown, Connie; 46
Brown, Glenda; 56,126
Brown, Richard; 56,79
Brown, Rickey; 56,83
Bruce, Susan; 21
Bryant, Judy; 161
Buckingham, Greg; 113
Buckingham, Sheila; 56,126
Buckler, Karen; 56
Bunn, Mike; 22
Bunnell, Jim; 47
Burcham, Ken; 22
Burke, Janet; 64
Burkhart, Rob; 56
Burrola, Elsa; 56
Burroughs, Mary; 6,22
Bustos, Alfred; 47
Bustos, Silvia; 64
Bustos, Yolanda; 22
Butler, Kevin; 64,80
Byer, Jackie; 64,67
Byrd, Don; 64,80,99,113
Byrd, Duke; 22,120
Byrne, Deborah; 65
Byroads, Judy; 65
Byron, Larry; 22

C

Caballero, Martha; 65
Cagle, Randy; 102
Cagle, Steve; 22,84,103,149
Caine, Velvette; 65,117
Cakebread, Cathy; 3
Campbell, Regena; 15,56
Cano, Arthur; 56
Cano, Virginia; 65
Cardiff, Jan; 56
Cardoso, Dan; 22,104
Carlson, Mark; 65
Carmona, Cornelio; 65
Carmona, Lalo; 22,104
Carmona, Rosie S.; 161
Casey, Bearl; 162
Casey, Billie; 162
Casey, Karen; 2,3,7,23,193
Casey, Mike; 47,108,109
Castellanoz, Jose; 56,102,113
Castro, Alex; 56
Castro, Elizabeth; 23
Castro, Mike; 47
Caulkins, Lynn; 56
Caulkins, Shirley; 23,128
Cecchini, Kathy; 65
Cecchini, Larry; 24
Cecchini, Linda; 47
Ceja, Alfanso; 80
Ceja, Francisco; 24
Ceja, Lupe; 56
Celoni, Cyndi; 6,56,94,123,141,199
Celoni, Dan; 6,24,74,75,76,77,104,105,201,202,204
Celoni, Lori; 65,146
Cero, Dorothy; 47
Chan, Susan; 65,202
Chato, Cal; 24,77,102,104,129,204
Chavarria, Martha; 47
Chavez, Amelia; 24,150
Chavez, Elvira; 65
Chavez, Felix; 47
Child, Harold; 145
Cinquini, Ricci Ann; 24
Clark, Barbara; 161
Clark, Frank; 56,84,85,109,125
Clark, Mary E.; 119,146
Clark, Steve; 107
Clayburn, Gerald; 143
Clements, Kris; 56
Clements, Wendy; 65
Clifton, Karl; 56
Clifton, Lova; 47
Clifton, Sandra; 161
Cline, Sheri; 56
Clogston, Mike; 65
Cloonan, Nick; 65
Cloonan, Richard; 57
Cochnauer, Allan; 65
Cochran, Donna; 65
Coelho, Marlene; 57
Coelho, Mathew; 57
Cohen, Sam; 143
Collins, Kathy; 65,131
Collins, Nancy; 57,96,97,130
Colvin, Renee; 65
Combs, Kathy; 2,25,94,95,96,118,120,125
Condon, Linda; 47
Cook, Robert; 57,148
Coombes, Terry; 57
Cooper, Jim; 25
Cordua, Teresa; 57
Cornelius, Jan; 47,125,199,202
Cornelius, Kathy; 65,123,202
Costa, Laura; 25
Costa, Leo; 47
Costello, John; 25
Cottrell, Barbara; 47,131,144
Coulson, Duane; 47
Coulson, Melody; 65
Cowger, Pam; 65
Cozakas, George; 47,79,200
Cozby, Dale; 28,149
Cozby, Steven; 57,84,109,200,202,204
Crandell, Gwen; 10,65,67,117
Crandell, Rick; 15,25,76,77
Crawford, Gerald; 154
Cronk, Danny; 65
Cronk, Susan; 57
Crump, Leslie; 47,199
Cruz, Delinda; 47
Cruz, Juanita; 65
Cruz, Pete; 47,83,113
Cruz, Stephen; 57
Cueva, Angel; 65,200
Culpepper, Loretta; 47
Cumming, Janie; 57,59
Cunha, Roy; 57
Cunningham, Doug; 47,77,104,204
Currier, Marilyn; 26,138
Curtin, Vicky; 47
Cutino, John; 57

D

Dacus, Patricia; 51,144
DalPorto, David; 47,77,109,200,204
Daugherty, Eddie; 65
Dausy, Valri; 26,120,138,144
Davenport, Dirk; 10,47,53,167
Davidson, Kim; 47
Davidson, Lonnie; 65
Davidson, Marlyn; 57
Davis, David; 57
Davis, Debbie; 65
Davis, Greg; 57
Davis, Janet; 65
Davis, Jefferey; 65
Davis, Jim; 127
Davis, Patrick; 47
Davis, Robin; 57
Dawson, Erica; 57,94,96,123,202
Dawson, Keith; 99,113,152,153
Dean, David; 26
Dean, Gordon; 57
Dean, Kelli; 66,200
Deardorrff, Ray; 57,77,204
DeAzevedo, Donna; 26
DeBorba, Joe; 66,200
Dejesus, Sandi; 57
DeLaRosa, George; 66
DeLaRosa, Jim; 48
DelBarba, Joe; 57,61,110
Delgadillo, Ignacio; 57

High Grades Earn Students CSF Membership

INDEX

Delgado, James; 48
Delgado, Tina; 66
DellAntico, Patti; 48,94,95,96,199,202
Dell'Immagine, Marc; 66,80
Dell'Immagine, Ron; 80
DeLuna, Adolfo; 57,99
DeLuna, Julia; 66
DeMaggio, Ronnie; 66,80
DeMartini, Dewey; 140
DeMartini, Judy; 26
DeMartini, Nancy; 66,202
DeMeritt, Paul; 127
DeParsia, Frank; 103,159
DePiazza, Mike; 57,61,90,91
DeSair, Karen; 48
Diaz, Fernando; 57,82,83,202
Diehl, Virginia A.; 147
Diermier, Danny; 48
Diermier, Don; 58
Diffey, Sharon; 26,129
Diffey, Willis; 161
Ditmars, Kevin; 66
Dixon, Robin; 48,96,97,121
Dixon, Stephen; 58
Domingo, David; 66,107
Domingo, Kay; 161
Dominquez, Diane; 6,10,48,96,97,146,155
Dominquez, Lizzie; 58,94,96
Doolittle, Andy; 66
Dorog, Pat; 48
Dozier, Marlene; 48,153
Drake, June; 142
Duke, Mary; 58
Duke, Michael; 58
Duke, Sheryl; 48
Duncan, Chris; 48,118,123,127,199
Dunigan, Gail; 48
Dunigan, Lillian; 66
Duran, David; 48
Duran, Jeff; 48
Dyer, Rob; 27

E

Ebersole, Cheryl; 58
Ebersole, Gary; 66,80,113
Ehrlich, Mark; 48
Elliot, Alan; 58
Elliot, Lucy; 27
Ellison, Gary; 66,99,113
Ellis, Adrienne; 27
Elmore, Bill; 158
Elsea, Douglas; 66
Elsea, Steve; 48,51
England, Dee; 66
England, Jack; 78,79,110
Enos, Rusty; 66,80
Erskine, Alma; 27
Erskine, Kim; 66
Eslick, Mark; 58
Esparza, Elsa; 48
Esparza, Norma; 58
Esparza, Sergio; 58,103
Evans, Carlis; 58
Evans, Glenda; 66
Evans, Janette M.; 62,151
Evans, Micheal; 14,27
Evenson, Joviann; 48
Evenson, Karey; 27,128

F

Fachner, Rusty; 27,87,88,89,104,196
Farjardo, Magdaleno; 162
Feliciano, Jovita; 66
Felo, Mina Morales; 27
Fenn, Dora; 58
Ferguson, Judy; 48
Fernandes, Theresa; 66
Fernandez, Benita; 58
Fernandez, Selso; 27,31
Ferrill, Kyle; 55,58,79,110,111
Ferrill, Jack 76,77,152
Fitzpatrick, Teri; 66
Flores, Rachel; 27
Forlow, Kenneth; 159
Fonseca, David; 66,103
Fortner, Billie; 140,162
Fortner, Sue; 150
Foster, William F.; 48
Fournier, Celia Ann; 27
Fournier, Dennis; 66
Fournier, Terry; 66
Foust, Gary; 15,27,83
Franklin, Brenda; 58,131
Franklin, Gail; 28,199
Franzen, Cindy; 48
Frazier, Larry; 58
Frazier, Leona; 48
Frazier, Vallerie; 66
Freeze, Catherine; 48
Frey, Mary; 48
Frisby, Joe; 48,110
Frost, Barbara; 58
Frost, Loyd A.; 28
Fryar, Robert; 58
Funez, John; 66

G

FALL-SPRING CSF MEMBERS- TOP ROW: Mike Rocker, Dennis Baldocchi, Jesse Zavala, Mark Lucchesi, Dan Celoni, Craig Bronzan, Grant Pierce, Jerry Andrade, Jim Williams, Doug Lewis, Steve Cozby, Frank Brooks, Bob Smith, Melvin Young. SECOND ROW: Eileen Mulrooney, Patti DellAntico, Laura Kaplan, La Verne Hogan, Marlene Modrall, Brenda Franklin, Dori Hisatomi, Lori White, Nancye Payne, Krim Michaud, Margee Harrison, Gail Franklin, Lindsay Moffatt, Erica Dawson. THIRD ROW: Susan Martinez, Carol Planchon, Marie Gomes, Sharon Somerhalder, Carol Moore, Marsha Sorenson, Lupe Puente, Pam Orman, Gladys Brooks, Deborah Byrne, Juliette Bettencourt, Kathy Cornelius, Jan Cornelius, Lori Nail, Donna Sleeter, Mr. Ron Overton. FOURTH ROW: Mary Hanson, Emerita Orta, Linda Planchon, Karen Buckler, Lin Smith, Susan Chan, Nancy DeMartini, Linda McLendon, Paula Sciortino, Connie Gonzales, Heather Honegger, Sue Mooney, Mary Ann Abreu, Diane Moore, Miss Ethel Van Tassel, Karen Whitener. BOTTOM ROW: David Graves, Mike Bedford, Dennis Holder, Tony Ball, Ross Last, Fernando Diaz, John Gomes, Bryan Sudweeks, Bill Hopkins, Rob Knight, Kotaro Takahashi.

Gage, Valerie; 66
Galindo, Mike; 66
Galletti, Diana; 55,58,199
Galvan, Martha; 66
Galvan, Rosie; 66
Gambel, Mike; 28
Garcia, Della; 66
Garcia, Eddie; 65,66
Garcia, Hector; 66
Garcia, Luis; 58
Garcia, Maria; 58
Garcia, Marlene; 66
Garcia, Mike; 29,122
Garcia, Phil; 101
Garcia, Rena; 48
Garcia, Reno; 58
Garcia, San Juanita; 29
Garcia, Vera; 67
Gardner, Robert; 67
Garner, Charles B.; 161
Garner, Pauline; 161
Gasca, Armando; 58,90,91
Gasca, Salvador; 29,86,87,88
Gaudino, Richard; 48
Gaylor, Chris; 67,80,93
Gerry, Leonard; 140
Ghiggeri, Jeannie; 67
Ghiozzi, John; 47,48,138,164,165,167,169, 170,173, 181,184, 187,189, 190,191, 192, 194
Ghiozzi, Tony; 29
Giannini, Anna; 48
Giannini, Leonard; 58,125,199
Giannini, Susan; 58
Gibson, Gene; 48
Gibson, Jim; 48
Gibson, Terry; 67
Giles, Lloyd; 161
Gill, Danny; 58
Gill, Debra; 29
Gill, Sherry; 29
Glenn, Jeanne; 151
Glenn, Robert; 104,155
Gomes, John; 67,164,165,167,168,171,173, 179,180, 183,184, 187,188, 189,192, 194
Gomes, Marie; 2,3,7,29,94,95, 96,193,199, 202
Gomez, Raul; 67,80
Gomez, Renee; 48
Gonzales, Arthur N.; 148
Gonzales, Blanche; 48,150
Gonzales, Jesus; 48
Gonzales, Karen; 48
Gonzales, Kim; 67
Gonzales, Michael; 15
Gonzales, Micheal; 67
Gonzalez, Connie; 29
Gonzalez, Jamie; 58
Gonzalez, Robert; 157
Graham, Debra; 29
Graham, Vada; 19,48
Graham, Velda; 67
Grahn, Jeff; 29,129
Granado, Maria; 29
Graser, Greg; 29
Graves, Betty; 161
Graves, Bill; 58,113
Graves, David; 48,110,138
Graves, Pam; 2,30,118,120
Graves, Paula; 67,71
Graves, Teresa; 58
Greeley, Cindy; 159
Green, David; 30,104
Greenwood, Mary; 67,71
Griffin, Dan; 48,125
Griffin, Frances; 161
Griffith, Evelyn; 158
Gromm, Dorothy A.; 147
Grossi, William S.; 157
Guise, Robert; 58
Guzman, Carmen; 48,153
Guzman, Francisco; 58
Guzman, Gloria; 67
Guzman, Ramiro; 67
Gwilt, Kathy; 67,71

H

Hackett, Richard; 146,147
Hakansson, Yvette; 67
Hale, Randy; 48,109,130,131,169,188,199
Hall, Karen; 58
Hall, Linda; 30
Halmilton, Diana; 30
Hamlin, Chuck; 48
Hamlin, Greg; 67,93,113
Hampton, Bryan; 67
Hanberg, Brett; 67,71
Hanberg, Rob; 102,103
Hanberg, Tim; 30,103,168,204
Hanna, Clare; 162
Hanson, Alan; 6,49,53,99,101,109
Hanson, Mary; 30,202
Hanson, Terri; 58
Hardin, Debbie; 30,94,96,97
Hardt, Gerald; 144
Harrell, Bev; 67
Harrewyn, Al; 67
Harrewyn, Annemarie; 58,149,202
Harrington, David; 58
Harris, Julie; 67,71
Harris, Russell; 58
Harrison, KK; 59,141
Harrison, Margee; 49,202
Harvey, Debbie; 59
Hauan, Alan; 21,30,129
Hauan, Jerry; 59,61,109
Haugh, Greg; 67,80,113
Hawkins, Anita; 59
Hawkins, Patrick; 67,200
Hawkins, Maureen; 200
Head, Gwen; 30,158,196
Heinl, Michael; 30
Henderson, Marta; 49
Henderson, Matt; 59
Hendrix, Debbie; 67,117
Hernandez, David; 67
Hernandez, Elias; 154
Hernandez, Fernando; 49,99,100,117
Hernandez, Jerry; 26
Hernandez, Mona; 59
Herrera, Antonio; 59,102
Herrera, Jesse; 67
Hewins, Fred; 59
Hewins, Vickie; 49,146
Heywood, Chris; 49
Hicks, Bitsy; 67
Hicks, Debra; 59
Hisatomi, Dori; 67,202
Hisatomi, Nancey; 162
Hoang, Vu Van; 30,159
Hobbs, Linda; 30
Hogan, Janet; 31,129
Hogan, Karen; 59
Hogan, LaVerne; 59,202
Hogue, Cheryl; 59
Holder, Dennis; 67,202
Holder, James; 59
Holland, Lois; 31
Honegger, Heather; 59,130,165,167,171,174, 185,188,190,202
Hopkins, Bill; 49,113,121,202
Hopper, Ken; 32
Howard, Dorcas; 49
Howard, Janice; 160
Huckaby, Jim; 32
Hughes, Donna; 32
Hughes, Gary; 68,113
Hughes, Nixie; 59,121,126
Hughes, Pat; 68
Hulsey, Steven; 59,113,149,200
Hulsey, Tim; 49,107,192
Humphreys, Sheryl; 59
Hustedt, Barry; 49,51,79,146
Hustedt, Janet; 68
Hustedt, Jerry; 32,130,131

I

Iddings, Tim; 68

J

Jacobs, Matthew; 49,54,74,75,76,77,86,87,89, 204
Jacobsen, Kari; 49
James, Jesse; 68,99
Janis, Lyle; 68
Jauriju, Elias; 99
Jay, Janice; 49
Jensen, Sherley; 59
Jensen, Skip; 68
Jewett, Kendall; 59
Jimenez, Adolfo; 59,103
Jimenez, Hector; 49,79
Jimenez, Jose; 68,103
Johnson, Chuck; 32
Johnson, Janyce; 32
Johnson, Scott; 33
Jones, Allan; 125,156
Jones, Danny; 32,129
Jones, Randy; 49,79
Jones, Rhonda; 32
Jones, Ruby; 161
Jordon, Bob; 32

K

Kaplan, Aaron; 128
Kaplan, Laura; 56,59,141,164,174,177,185, 188,198,199
Kaplan, Paul; 68
Karnis, Elena; 161
Kastell, Lynette; 49,130,164,167,168,174,177, 178,182,183,187,189,192
Kelley, Delores; 161
Kelley, Peggy; 59,127
Kelso, William; 59,84,102,107
Kelts, Corey; 49
Kelts, Tonia; 59
Kendall, Dean; 49
Kendall, Wesley; 68
Kent, Tom; 68,80
Kersey, Bob; 49,75,76
Kersey, David; 59,74,75,76,77,99,100,113
Killingsworth, Bill; 33
Killingsworth, Jerry; 59
Kincebach, Jacqueline; 32,33
Kingham, Cyndi; 59
Kirby, David; 142
Kirkpatrick, Lori; 59
Knauss, Clifford; 33
Knight, Denise; 6,59
Knight, Rob; 55,59,79,107,117
Knight, Steve; 3,33,75,76,77,86,87,88,89,104, 105,116,118
Knight, Tim; 33,77,87,89
Krumland, Gayl; 151
Krumland, Roy; 150
Kuryla, David; 68
Kuryla, Jim; 60,99,101

L

LaCourse, Dave; 49
LaFarga, Olivia; 68
Lago, Debbie; 33
Laird, Tobi; 60
Landrum, Dwane; 15,49,83,112,113
Landrum, Mary; 60
Lane, Robin; 49,164,166,167,173,174,175, 183,184,187,189,190,195
Lange, Cheryl; 60
LaPointe, Michele; 34,128,130
Laremore, Ed; 60,78,79,91,104,105
Laremore, Joe; 49,79,113
Larsen, Brad; 60

BOYS' BLOCK L-TOP ROW: Felix Pastor, Harry Wiseley, Matt Jacobs, Mark Lucchesi, Dan Celoni, Jerry Zamora, Russell Blacker, Jess Zavala, Craig Bronzan, Doug Cunningham, David Tucker, Bob Kersey, Stan Smith. SECOND ROW: Mike Sanchez, Dennis Baldocchi, Ken Barley, Richard Lewis, Mike Murphy, Eddie Olvera, Jaime Melgoza, David Kersey, Tom Stanton, Mike Casey, Cal Chato. THIRD ROW: Rick Pastor, Rodney Lowrie, David Graves, Tim Hanberg, Steve Cozby, Tom Siqueido, Bill Kelso, Steve Lee, Marty Bacigalupi, Eddie Perez, Eddie Ramos, Donovan Rice. FOURTH ROW: Coach Jack Ferrill, Max Sanabria, Joe Vasquez, Kyle Ferrill, Matt McLain, Gary Serna, Richard Rois, Steve Knight, Rafael Oseguera, Jim Marks, Gary Vengley. BOTTOM ROW: David DalPorto, Fernando Monriquez, Jimmy Kuryla, Gary Foust, Ray Deardorff, Tim Knight.

INDEX

Lasater, Julia; 60,123
Lasater, Mitch; 49,74,77,87,89,112,113
Lasley, Geoffrey; 84,85,113
Lasley, Paul; 102
Lasley, Randy; 60,83,133
Last, Jeanette; 123
Last, Ross; 68
Lazar, Mike; 68
Lazzareschi, Jerry; 68
Lee, Erica; 68
Lee, Scott; 68
Lee, Steve; 50,79,113
Leinweber, Andy; 68
Leinweber, Linda; 60
Lennier, Liz; 50
Lewis, Doug; 50
Lewis, Gary; 148,149
Lewis, Richard; 34,87,204
Lilley, Jerry; 80
Llewellyn, Mariam; 34,119
Logan, Ben; 34
Lohneyer, Michelle; 50
Long, Doug; 50
Lopez, Anthony; 60
Lopez, Edwardo; 60,79
Lopez, Esther; 60
Lopez, Larry; 34,172
Lopez, Robin; 60
Loredo, Anna; 60,68
Loredo, Isidoro; 30,34,128
Loredo, Quirino; 34
Lowrie, Rodney; 50,77,110,111
Lucchesi, Mark; 3,34,74,75,76,77,99,116,118
Lucio, Leonard; 142
Lugliani, Dee Dee; 68
Lyde, Bruce; 50

M

Mader, Sylvia; 50,119
Maggiore, Tim; 50,79,106,107
Maiocco, Hugh; 152
Malicoat, Kathi; 68
Malicoat, Patricia; 34
Mares, Aurora; 50
Marks, Harvey; 50
Marks, Jim; 109
Marquez, Lusmila; 68
Marshall, Donna; 60
Mart, Ray; 68
Martin, Daphne; 50
Martin, Darcy; 34
Martin, Diana; 50
Martin, Leo; 68,80
Martin, Patty; 34
Martin, Rhonda; 68,117,138
Martin, Carol; 68
Martinez, Danny; 50
Martinez, Dora; 50
Martinez, Elaine; 34
Martinez, Hector; 103
Martinez, Henry; 50
Martinez, Joe; 60
Martinez, Lydia; 60
Martinez, Mary; 68
Martinez, Mary; 50
Martinez, Rosa; 68
Martinez, Sandy; 60
Massoni, Georgi; 2,94,95,96,97,118
Massoni, Lisa; 60
Massoni, Lori; 50,117
Massoni, Roy; 50,87,88
Mathews, Laura; 126,155
Matthews, Michelle; 60
Mattos, Faith F.; 161
Mattos, Marcia; 50
May, Dennis; 68
May, Sherry; 60
McAtee, Lee 50
McBride, Sandy; 60
McBroom, Debbie; 60
McCall, Blaine; 14,50
McClelland, Joetta; 50
McClelland, Kelly; 60
McClelland, Mike; 50,51
McCrary, David; 68
McDonald, Georgia; 68
McDowell, Sandy; 50
McGill, Cheryl; 60
McGinnis, Rob; 60,79
McGough, Buster; 68
McGough, Kathy; 60
McKenzie, John; 68,80
McKinney, Ronald; 68,107
McKinnon, Jody; 60
McKinnon, Nancy; 158
McLain, Dennis; 50,74,77,113
McLain, Kathy; 69
McLendon, Linda; 6,15,50,96
McLendon, Lynnette; 2,7,14,35,95,96,97,116, 193
McNair, Ricky; 69
McWilliams, Dan; 60
McWilliams, Debbie; 69
Meadows, Ron; 69,91
Meadows, Sandy; 50,131
Mecca, Barbara; 35
Mecca, Eddie; 69
Medina, Athony; 35,129
Medina, Beatrice; 50
Medina, Debbie; 50
Melgoza, Aaron; 51
Melgoza, Adrian; 69
Melgoza, Jaime; 60,78,79,102,103,107
Melgoza, Ray; 80
Melgoza, Rick; 69,80,81,90,91
Mello, Arlene M.; 69
Mello, Cheryl; 60
Mello, John; 69,80
Mendoza, Carmen; 35,150
Mendoza, Danny; 69,93
Mendoza, Elaine; 51
Mendoza, Kathi; 60
Meredith, Pam; 51
Merritt, Cherie; 35
Meshishnek, Jeff; 69
Meyer, John; 148
Michaud, Krim; 60
Michaud, William; 149
Miguel, Mike; 35
Miguel, Perry; 69,113
Miller, Jerry; 76,77,87,152
Misamore, Jim; 69
Mix, Curtis; 36
Modrall, Cindy; 60,198,199
Modrall, Marlene; 60,198,199
Moffatt, Lindsay; 11,26,36,138
Mofield, Nancy; 60
Mofield, Robert; 69
Monriquez, Fernando; 36
Monroe, Alan; 36
Monroe, Neta; 36

Boys' Participate In Sports To Earn Block L

Montenegro, George; 60
Montenegro, Harvey; 157
Mooney, Robert; 69,80,81,113
Mooney, Sue; 51
Moore, Carolyn; 56,60,199
Moore, Craig; 61
Moore, Dennis; 60
Moore, Diane; 69
Morado, Alberto; 60
Morales, Alicia; 60
Morales, Clemente; 36
Morales, Leticia; 51
Moreno, Eddie; 51,80,207
Moreno, Jorge; 69,81,92,93,147
Moreno, Lupe; 21,36
Morgan, Dewel; 159
Morgan, Julie; 36,119
Mori, Dan; 69
Mori, Karen; 51
Mori, Lisa; 69,96
Mori, Lynnda; 2,3,7,36,116,120,193
Moriarty, Mary; 151
Morris, Wayne; 60
Morse, Pamela; 2,37,96,97,118
Moss, Joyce; 161
Mounce, Robert; 61
Mountain, John; 51,127
Mulrooney, John; 61
Munds, Patrick; 69
Mune, Carl; 51,87,104
Munoz, Joe; 65,69,80,81,117
Munoz, Leticia; 69
Munoz, Lucy; 69
Munoz, Ricardo; 61
Murphy, Mike; 37,104
Murray, Joe; 69
Murray, Lonnie 37
Murray, Mike; 61,79,110
Myers, Doug; 37,109
Myers, Sherry; 69

N

Nail, Lorri; 37
Najera, Cindy; 37
Nakao, Ken; 69
Navarrette, Danny; 69,93,107
Navarrette, David; 51,104
Navarro, Richard; 61,78,79,110,113,130
Navarro, Salvador; 161
Neely, Janice; 69
Negrete, Gloria; 61
Neves, Maria; 61
Newcom, Leslie; 69
Nicholas, Cheryl; 61
Nickerson, Diana; 61
Nieto, Rick; 69
Nieto, Xavier; 37
Noble, Vernon; 143
Noia, Maria; 61
Nootenboom, Linda; 51
Northam, Todd; 61,126
Novarina, Bruce; 61
Noverina, Ray; 37
Novero, Joe; 61,125
Nunes, Tuti; 69,80
Nunn, Lindsey; 69
Nunnally, Dale; 37,42

O

Ochoa, Mary Ann; 47,51
Olveda, Baudelio; 51
Olveda, Teresa; 69
Olvera, Ed; 37,87,88
Orman, Pam; 69,129
Orozco, Elizabeth; 37
Orozco, Mary; 51
Orta, Emerita; 37
Ortez, Billy; 68,69,110,111
Ortez, Phil; 38
Ortez, Tina; 51
Ortez, Vikie; 161
Oseguera, Rafael; 69,99
Overton, Ronnie L.; 36,123,155

P

Pacheco, Louise; 61
Page, Joe; 69
Page, Rebecca Jo; 61
Page, Ron; 31,38
Painter, Mike; 51,76,77,127
Palmer, Danny; 61
Parks, Coletta; 61
Parlet, Don; 51
Parlet, Jim; 69
Pasley, Diane; 51
Pasley, Elvis; 69
Pasley, Stephen; 69
Pastor, Felix; 21,28,38,77
Pastor, Rick; 52,110
Pastor, Wayne; 69,80
Pato, David; 61
Paulas, Gloria; 52
Payne, Frank; 151
Payne, Nancye; 69
Pease, Ricky; 70
Pedersen, Lori; 61
Pedersen, Richie; 70,80
Pedersen, Rob; 52
Pedroz, Ralf; 80
Pedroza, Lupe; 61
Pedroza, Ray; 70
Pennington, Ray; 70
Pennington, Sabrina; 61
Pereira, Dee-Dee; 61
Perez, Danny; 70
Perez, Edward; 38,99
Perez, John; 61
Perez, Raymond; 70
Perez, Rosalinda; 70
Perez, Tami; 70
Perreira, William; 70
Perry, Alvin; 161
Peters, Tony; 61,113
Peters, Tonya; 70,117
Peters, William; 148
Peterson, Joy; 61
Petrosh, Ronald; 70
Petty, Marlon; 70
Phillips, Carol; 70
Phillips, Cheryl; 52,128
Phillips, Glenn; 38
Phillips, Karin; 38
Phillips, Margaret; 161
Phillipy, Shawn; 38
Pierce, Beverly; 38,153
Pierce, Claude; 156
Pierce, Grant; 61,91
Pierce, Jo Mildred; 161
Pierce, Lill; 52,157,188,198,199
Pierce, Raylene; 38
Pirtle, Reta; 150
Planchon, Carol; 52
Planchon, Linda; 61,119,123
Plaster, Judy; 39
Plumley, Willie; 52
Plummer, John; 61
Plummer, Linda; 70
Pollino, Jael; 61
Pollino, John; 52
Ponce, Maria; 70
Pool, Debby; 52,167,170,173,174,177,178, 179,182, 183,184, 185,187, 189,195
Pool, Glenna; 62,151
Pool, Louis; 70
Pool, Terry; 52
Pope, Dennis; 62
Porter, Pat; 70
Portwood, Margie; 39
Powers, Barbara; 62
Powers, Thea; 39
Probst, Jane; 52
Probst, Steve; 70,80
Puente, Lupe; 62
Puente, Maria; 39
Pulido, Anthony; 103
Pulido, Martha; 62
Pulido, Rafael; 62,107

Q

Quattlebum, Donald, 70
Quimuyog, Laura; 52
Quintanilla, Ernest; 70,92,93
Quintanilla, Ray; 39

R

Racke, Louis; 84,122,148
Rafael, Manuel; 21,39
Ramey, Linda; 62
Ramirez, Barbara; 39
Ramirez, Donna; 70
Ramirez, Mary; 62
Ramirez, Osvaldo; 82,83,113
Ramirez, Rose; 62
Ramirez, Vincent; 62
Ramos, Ed; 39,74,75,76,77,98,99
Rango, Jeaneen; 95,96
Rasmusson, Lorna; 52
Ray, Bill; 62
Ray, John; 70
Redenbaugh, Ruby; 161
Reed, Gary; 62
Reed, Gina; 70,146
Reed, Mara; 52,131,146
Reel, Sandra; 52,121
Reese, Floyd; 76
Reeves, Susan; 70
Regelman, Barbara; 62
Rego, Jimmy; 62
Rego, Mary; 39,138
Resendez, Jesse;40
Reyes, Alvaro; 62,103
Reyes, Gloria; 70
Reynolds, Tami; 70
Rhodes, Mona; 70
Ricard, Pam; 40,125
Rice, James; 40,99,125,146
Rice, Paul; 62,99
Rice, Sally; 40
Richard, Cindy; 62
Richard, Lance; 52
Richards, Charles; 70
Richards, Mary; 161
Richardson, Jeri; 40,117
Rico, Anita; 62
Rico, Maurice; 62
Rico, Rachelle; 40
Ridolfi, Stephanie; 70
Riley, Gary; 14,52
Rios, Bertha; 52
Rios, John; 70,80,113
Rios, Johnny; 70
Rios, Richard; 52,76,77
Rios, Stella; 70
Robbins, Theresa; 40,119
Robinson, Cheryl; 70
Robinson, Mary; 62
Robinson, Mary Jo; 2,7,40,95,96,97,116,120, 193
Robles, Gracie; 41
Robles, RoseMarie; 70
Rocker, Kathy; 70
Rocker, Mike; 52,85,109
Rodriguez, Roberta; 70
Rodriguez, Roman; 71
Roehm, Adah; 52
Rogers, Connie; 71
Rogers, John; 93
Rogers, Mike; 52,131
Rogers, Tim; 62,79

Romero, Carlos; 62,99
Romero, Lorraine; 71
Romero, Rosemarie; 71
Roofe, Bryan; 160
Rosa, Alan; 62,79,107
Rosa, Lionilde; 52
Rosas, Lynda; 62
Russell, Carol, 153
Russell, Gary; 52
Russell, Robert; 131,147
Russo, Chuck; 71

S

Salcedo, Teresa; 62
Salinas, Pattie; 71
Salo, Brenda; 62
Salter, Lynn; 71
Samudio, Ernie; 40,41
Samudio, Lucy; 52
Sanabria, Carlos; 71,80,93,113
Sanabria, Max; 160
Sanabria, Max; 62,79,103,107
Sancen, Linda; 62
Sancen, Lourdes; 52
Sancen, Mario; 41
Sanchez, Chris; 62
Sanchez, Dorothy; 62
Sanchez, Esther; 161
Sanchez, Mike; 62,77,91,106,107
Sanchez, Rosemarie; 65,66,71
Sandate, Francisco; 161
Santiago, Alfonso; 71
Sarmento, Filomena; 71
Sauer, Debra; 62,127
Scheffler, Ella; 71
Schmidt, Frank; 156,157
Schnieder, Karen; 52
Schofield, Rosalie; 62
Schofield, Wayne; 62,99
Schopp, Ellrie Von; 146
Sciortino, Kathy; 47,52
Sciortino, Paula; 71
Sciortino, Rosanne; 62
Sciortino, Rosemary; 62
Sciortino, Roxanne; 71,95,96
Sciortino, Valerie; 10,62,94
Scott, Herbert; 83,108,109,122,138,154
Seeno, Frank; 52
Seeno, Joe; 41
Seeno, Stephanie; 71
Serna, Anthony; 71,93
Serna, Gary; 52,78,79,110
Serna, Laura; 55,63,117
Severn, Barbara; 153
Severns, Lyhne; 63
Shahan, Vicki; 6,63,126
Sharafanovich, Walter; 143,144
Shelata, Mike; 53
Shelden, Ken; 63
Shelden, Sherry; 71
Shelton, Rhonda; 53,129
Sheppard, Richard; 63,79
Sherfield, Kathy; 63
Shoras, Kenneth; 63,83
Shoras, Richard; 71,113
Showaker, John; 71
Sidrian, Roselinda; 41
Silva, Berry; 126
Silva, Robert; 53
Silveira, Julie; 6,63
Singh, Barbara; 41
Sipes, Paul; 71
Siqueido, Tom; 41
Sisk, Steve; 71
Sleeter, Donna; 63
Slingerland, Rich; 10,41,102
Smethers, Jackie; 126
Smith, Gary; 63
Smith, Ike; 53
Smith, Janet; 71,164,168,171,174,175,176,177,178,190,192
Smith, Joe; 140
Smith, Ken; 53
Smith, Lin; 42,95,96,97,153
Smith, Ray; 63
Smith, Robert; 63,117
Smith, Stan; 10,42,77,109,128
Snow, William; 145
Soares, Anthony; 71
Soares, Manuel; 71
Soares, Maria; 71
Soares, Richard; 80
Soble, Patricia; 42
Soble, Sherri; 63
Somerhalder, Sharon; 42,94,95,96,97,199
Sorenson, Marsha; 53,127,199
Sorenson, Kathrine; 144
Sours, Joan; 159
Souza, Frank; 161
Spinelli, Teresa; 43
Springer, Peter; 144,145
Stallings, Greg; 43
Stallings, Peggy; 53
Stanley, Eileen; 63
Stanley, Nona; 43
Stanton, Bill; 63,110
Stanton, Rosy; 63,116
Stanton, Tom; 43,77
Stewart, Darlene; 71
Stewart, Diane; 43,159
Stolhand, Don; 63
Stone, Pam; 53,127
Stornetta, Dorothy; 53,159
Sudweeks, Bryan; 53,118,119,191,198,199
Sudweeks, Wayne, 43,191
Swindle Peggy; 161

T

Takahaski, Kotaro; 14,43
Taulbee, Debbie; 129
Taulbee, Shirley; 145
Taylor, Bob; 107
Taylor, Dale; 43
Taylor, Debra; 71
Teixeira, Gloria; 71
Teixeira, Kathy; 43
TerraBoa, Daniel; 63
Thompson, Naomi; 43,199
Thornton, Fred; 11,40,43,121
Tipton, Alice; 161
Tobar, Anselmo; 53,149
Tomlin, Sheree; 71
Torres, Robin; 63
Torres, Ron; 43,99,109
Tover, Laura; 53
Tovar, Nance; 2,44,95,96,97,118,153
Townsend, Dona; 44
Townsend, James; 72,80
Trotter, Joe; 44
Tuck, Lanette; 72
Tucker, David; 53,76,77,103,112,113
Tucker, Vern; 72,80,113,114
Turnage, Larry; 53
Turnage, Mike; 113
Tutor, Tanya; 68,72,165,166,177,171,174,181,184,185,186,187,189,192
Tuttle, Gwen; 72
Tyler, Louise; 72

U

Unpingco, Frank; 72,113
Unpingco, Jesse; 21,44
Unpingco, Mary Ann; 53
Unpingco, Peter; 63
Urbano, Richard; 72
Urenda, Doreen; 63
Urenda, Isabella; 63
Urenda, Jobina; 72
Urenda, Sandra; 44
Utterback, Von; 72

V

Vaissade, Bryan; 72,80
Valencia, Leroy; 44
VanHagen, Karen; 72
VanTassel, Ethel; 145
Vargas, Roy; 72
Vasquez, Della; 72
Vasquez, Joe; 53,77,99,100
Vawser, Jim; 63,91,106,107
Vawser, John; 72,93,107
Vegoren, Bill; 63
Vengley, Gary; 44,103,108,109,128
Venoble, Jim; 63,113
Viles, Delinda; 72
Villa, Olga; 53
Villarreal, Oralia; 44
Villarreal, Sara; 72

W

Wahl, David; 40,44
Walker, Joan; 44
Wallis, Betty; 72
Walston, Annette; 14,72,146
Warbington, Brenda; 72,147
Watkins, Dale; 113
Watters, Karen; 72
Webster, Diane; 44
Webster, Mel; 63
Weeks, Elizabeth; 44
Weeks, Robert; 63,79,125
Welch, Connie; 96
Welch, Laurence; 79,145
Welch, Robert; 54
Welker, Mark; 122
Wendell, Karen; 63
Wenzel, Dan; 45
Wetzel, Steve; 54
Wheeler, Jeff; 55,63,79,107
Wheeler, Mike; 54,110,127
White, Debbie; 59,63
White, Leo; 63,83,113,126
White, Lorri; 72
White, Patty; 63
White, Robin; 54
Whitener, Karen; 45,125
Whitener, Jerry; 72
Wiles, Stan; 54
Williams, David; 72
Williams, Jim; 10,54,113
Williams, Patty; 72
Williams, Rhonda; 63
Williams, Steve; 63,79,91,107
Williams, Todd; 45
Williams, Trudy; 54
Willis, Debra; 63,122
Wilson, Paula; 32
Winters, JoAnn; 63
Wiseley, Harry; 45,77
Wiseley, Paul 72,80,102
Wisner, Pam; 54
Wollam, Cora; 54
Wong, Lucy; 161
Wong, Steve; 72
Wood, Debra; 72
Wood, Delha; 63
Wood, Marsha; 45
Woods, Derrick; 54
Woods, Diana; 72
Woods, Donna; 45
Worden, Dawn; 161
Wright, Jack; 72
Wright, Corena; 63
Wright, Tim; 54

Y

Yamashita, Sandy; 54
Yates, Terry; 36,45
Ybarra, Carmen; 63
Yingling, Raymond; 79
Yonemura, Junie; 63
Young, Melvin; 45

Z

Zachary, Troy; 72
Zacher, Ray; 63
Zamora, Jerry; 54,74,77
Zavala, Jess; 54,83,113,114
Zwetz, Jim; 72,80

In Memory of
Eddie Moreno
Oct. 6, 1955-Mar. 5, 1972

50